

NOTIFICATION OF PERSONNEL ACTION  
(EMPLOYEE - See General Information on Reverse)

50-120-12

(For agency use)

APK-31

C

1. NAME (CAPS) LAST-FIRST-MIDDLE <b>MOSK, RIGHARD M.</b>		MR.-MISS-MRS. <b>MR.</b>	2.	3. BIRTH DATE (Mo., Day, Year) <b>05-18-39</b>	4. SOCIAL SECURITY NO. <b>[REDACTED]</b>
5. VETERAN PREFERENCE <b>1</b> 1-NO 3-10 PT. DISAB. 5-10 PT. OTHER 2-5 PT. 4-10 PT. COMP.		6. TENURE GROUP <b>0</b>		7. SERVICE COMP. DATE <b>09-07-64</b>	8. PHYSICAL HANDICAP CODE
9. FEGLI <b>2</b> 1-COVERED 2-INELIGIBLE 3-WAIVED		10. RETIREMENT <b>2</b> 1-CS 3-FS 5-OTHER 2-FICA 4-NONE		11. (For CSC use)	
12. NATURE OF ACTION <b>352 TERMINATION</b> CODE		13. EFFECTIVE DATE (Mo., Day, Year) <b>09-12-64</b>		14. CIVIL SERVICE OR OTHER LEGAL AUTHORITY	
15. FROM: POSITION TITLE AND NUMBER <b>LEGAL CLERK</b>		16. PAY PLAN AND OCCUPATION CODE <b>AD</b>		17. GRADE OR LEVEL <b>00/00</b>	18. SALARY <b>PA \$8935</b>
19. NAME AND LOCATION OF EMPLOYING OFFICE <b>PRESIDENT'S COMMISSION ON THE ASSASSINATION OF PRESIDENT KENNEDY, WASHINGTON, D. C.</b>					

20. TO: POSITION TITLE AND NUMBER		21. PAY PLAN AND OCCUPATION CODE	22. GRADE OR LEVEL	23. SALARY
24. NAME AND LOCATION OF EMPLOYING OFFICE				

25. DUTY STATION (City-county-State) <b>WASHINGTON, D. C.</b>			26. LOCATION CODE <b>08-0010-001</b>	
27. APPROPRIATION <b>511.5-5.04110.114 X923</b>		28. POSITION OCCUPIED 1-COMPETITIVE SERVICE <b>2</b> 2-EXCEPTED SERVICE	29. APPORTIONED POSITION FROM: TO: STATE	

30. REMARKS:  A. SUBJECT TO COMPLETION OF 1 YEAR PROBATIONARY (OR TRIAL) PERIOD COMMENCING \_\_\_\_\_  
 B. SERVICE COUNTING TOWARD CAREER (OR PERMANENT) TENURE FROM: \_\_\_\_\_  
 SEPARATIONS: SHOW REASONS BELOW, AS REQUIRED. CHECK IF APPLICABLE:  C. DURING PROBATION  D. FROM APPOINTMENT OF 6 MONTHS OR LESS

COMPLETION OF ASSIGNMENT  
NO JOB OFFER  
INELIGIBLE FOR HEALTH BENEFITS.

31. DATE OF APPOINTMENT AFFIDAVIT (Accessions only)		34. SIGNATURE (Or other authentication) AND TITLE <i>Julia T. Bide</i> <b>Administrative Assistant to General Counsel</b>	
32. OFFICE MAINTAINING PERSONNEL FOLDER (If different from employing office) <b>GENERAL SERVICES ADMINISTRATION</b>		33. CODE EMPLOYING DEPARTMENT OR AGENCY <b>PA-00 PRES COMM ON ASSIN OF PRES. KENNEDY</b>	
GENERAL SERVICES ADMINISTRATION		<b>9-30-64 PCA-196 1157</b>	

I. EMPLOYEE COPY

NOTICE TO EMPLOYEE

KEEP THIS DOCUMENT FOR YOUR RECORDS. IT IS YOUR COPY OF THE OFFICIAL RECORD OF A PERSONNEL ACTION AFFECTING YOUR EMPLOYMENT. PROMPTLY CALL ANY ERROR TO THE ATTENTION OF YOUR SUPERVISOR OR YOUR PERSONNEL OFFICE.

I. Conditions Pertinent To All Types of Personnel Action

The personnel action identified on the face of this form is subject to all applicable laws, rules, and regulations governing Federal employment and may be subject to investigation and approval by the Civil Service Commission. The action may be corrected or canceled if not in accordance with all legal requirements, or if based upon your misrepresentation or fraud.

In addition, the grade of the position to which you are officially assigned may be reviewed and corrected by your agency personnel office or by the Civil Service Commission.

Your performance rating upon entrance into a new position is "satisfactory" unless or until you are notified otherwise.

Items 9 and 10 show the common types of payroll deductions: "FEGLI" for Federal Employees Group Life Insurance, "CS" for Civil Service Retirement, "FICA" for Social Security, and "FS" for Foreign Service. Additional deductions may be made under the Federal Employees Health Benefits program, and for income taxes, bonds, and other purposes authorized by law.

II. Information About Appointments

Appointments to positions in the competitive service: The Civil Service Act places most positions in the "competitive service." The Civil Service Commission sets qualification requirements and controls recruitment for such positions. As a general rule, persons selected from civil service registers to fill continuing jobs in the competitive service are given career-conditional appointments. Such appointments are secured through direct competition with other members of the general public seeking similar work in Government agencies, and permit qualified employees to be assigned without further competitive examination to other jobs in the competitive service. Career-conditional appointments become career appointments upon completion of 3 years of substantially continuous creditable service.

The first year following a nontemporary competitive appointment generally is a probationary period, during which period an appointee must demonstrate his full competence and fitness for Federal employment. Reinstatements are also subject to a probationary period unless one was previously completed. Transfers, promotions, changes to lower grade, and reassignments during a probationary period are subject to completion of probation.

Temporary appointments do not confer a civil service status and do not lead to a career or career-conditional appointment without some further examination or qualification. Limited temporary appointments are made when there is no continuing need for a person's service; regardless of the manner in which he qualified for appointment, acceptance of such appointment will not remove a person's name from a civil service register on which he may later be reached for career-conditional appointment.

Appointments to positions in the excepted service. Excepted appointments are made to positions which are excepted from the competitive service by law or other special authority. Generally the employing agency sets qualification requirements and conducts recruitment for such positions. Such appointments do not

confer a competitive civil service status or eligibility for movement to jobs in the competitive service; they may be made without restrictions on tenure, with a conditional or indefinite limitation, or with a definite time limitation. A trial period may be required at the discretion of the employing office.

III. Information About Tenure Groups

Employees are ranked in tenure groups according to the nature of their appointment; those with unrestricted tenure are placed in Group I, those serving under conditional appointments which automatically lead to full tenure after a prescribed time and without further qualification are placed in Group II, and those serving under temporary or indefinite appointments not limited to an exact time or date are placed in Group III. Within each tenure group, ranking is determined by veteran preference, performance rating, and total Federal service. If it should become necessary to reduce force, employees are selected for separation or change to lower grade according to this general ranking. Employees serving under competitive appointments and those serving under excepted appointments are ranked separately for reduction in force purposes.

IV. Information About Your Status After Separation

If you are separated or placed in a nonpay status for an extended period, your employing agency will furnish you with Standard Form 8 explaining your rights for unemployment insurance benefits if you were covered by the civil service retirement system or Federal employees' group life insurance; you have previously been furnished certificates describing those programs; you can refer to such certificates for information regarding your rights and possible benefits after separation.

If you are separated from a career or career-conditional appointment, you may have reinstatement eligibility and can apply directly to any Federal activity and may be employed without further competitive examination; if you are a nonveteran and you are separated from a career-conditional appointment your eligibility for reinstatement is generally limited to 3 years from the date of separation. If you are separated from a temporary or excepted appointment, you have no reinstatement privileges based upon such service.

You will be given any lump sum payment that may be due you before annual leave at the time of separation. Refund of an appropriate portion of this payment will be required if you are reemployed in a Federal agency in a position under the same leave system during the period covered by such payment.

V. Availability of Further Information

Consult your supervisor if you have questions about the above statements or the entries on the front of this form, or about other matters concerning your employment. This is particularly important on questions involving granting of leave, assignment of duties, and hours of work which are generally under his control. If your questions are technical, your supervisor may refer you to your personnel office, which will have copies of controlling civil service regulations, as well as your individual records, and so can best explain how they apply in your case.

328		TERMINATION	
1-10-62		U. S. - Government	
1-10-62	3-10-62	3-10-62	3-10-62
1-10-62	3-10-62	3-10-62	3-10-62
1-10-62	3-10-62	3-10-62	3-10-62
1-10-62	3-10-62	3-10-62	3-10-62
1-10-62	3-10-62	3-10-62	3-10-62
1-10-62	3-10-62	3-10-62	3-10-62
1-10-62	3-10-62	3-10-62	3-10-62

02-18-67		U. S. - Government	
02-18-67	02-18-67	02-18-67	02-18-67
02-18-67	02-18-67	02-18-67	02-18-67
02-18-67	02-18-67	02-18-67	02-18-67
02-18-67	02-18-67	02-18-67	02-18-67
02-18-67	02-18-67	02-18-67	02-18-67
02-18-67	02-18-67	02-18-67	02-18-67
02-18-67	02-18-67	02-18-67	02-18-67
02-18-67	02-18-67	02-18-67	02-18-67

**GENERAL SERVICES ADMINISTRATION  
ROUTING SLIP**

TO	CO	R1	R2	R3	R4	R5	R6	R7	R8	R9	R10	
NAME AND/OR SYMBOL						BUILDING, ROOM, ETC.						
1.	<i>Mr. Mosk</i>											
2.												
3.												
4.												
5.												

- |   |   |   |
|---|---|---|
| <input type="checkbox"/> ALLOTMENT SYMBOL                         | <input type="checkbox"/> HANDLE DIRECT              | <input type="checkbox"/> READ AND DESTROY |
| <input type="checkbox"/> APPROVAL                                 | <input type="checkbox"/> IMMEDIATE ACTION           | <input type="checkbox"/> RECOMMENDATION   |
| <input type="checkbox"/> AS REQUESTED                             | <input type="checkbox"/> INITIALS                   | <input type="checkbox"/> SEE ME           |
| <input type="checkbox"/> CONCURRENCE                              | <input type="checkbox"/> NECESSARY ACTION           | <input type="checkbox"/> SIGNATURE        |
| <input type="checkbox"/> CORRECTION                               | <input type="checkbox"/> NOTE AND RETURN            | <input type="checkbox"/> YOUR COMMENT     |
| <input type="checkbox"/> FILING                                   | <input type="checkbox"/> PER OUR CONVERSATION       | <input type="checkbox"/> YOUR INFORMATION |
| <input type="checkbox"/> FULL REPORT                              | <input type="checkbox"/> PER TELEPHONE CONVERSATION | <input type="checkbox"/>                  |
| <input type="checkbox"/> ANSWER OR ACKNOWLEDGE ON OR BEFORE _____ |   |   |
| <input type="checkbox"/> PREPARE REPLY FOR THE SIGNATURE OF _____ |   |   |

**REMARKS**

*For your personal file & record of Government employment.  
Hope all is going well with you. We'll be here 2 or 3 weeks longer.*

FROM	CO	R1	R2	R3	R4	R5	R6	R7	R8	R9	R10
NAME AND/OR SYMBOL						BUILDING, ROOM, ETC.					
<i>Juella Kide</i>											
TELEPHONE								DATE			
								<i>10-29-64</i>			

## NOTICE TO FEDERAL EMPLOYEE ABOUT UNEMPLOYMENT COMPENSATION

This form has been given to you because (1) you have been separated from your job, or (2) you are expected to be in nonpay status for 7 calendar days or more, or (3) you have been transferred to another payroll office.

Federal workers have unemployment compensation rights similar to those of workers in private industry. If you become unemployed or are in nonpay status for 7 consecutive calendar days or more and you want to FILE A CLAIM, go to the nearest PUBLIC EMPLOYMENT OFFICE.

### TAKE WITH YOU—

1. Your SOCIAL SECURITY ACCOUNT NUMBER CARD. (If you do not have a Social Security card, apply for one, but you do not need to delay filing your claim pending its receipt.)
2. The OFFICIAL NOTICE of your most recent SEPARATION or of your present NONPAY status (Standard Form 50, Payroll Change Slip SF-1126 or similar document), if you have received it.
3. THIS FORM, and all similar forms which you have received. The office where you file your claim will obtain information needed for your claim from

General Services Administration

Payroll Unit, Room ~~5109~~ 5109

Regional Office Building

7th & D Sts., S. W.

Washington 25, D. C.

(Federal agency will insert in the box above name and address of office where your payroll records are maintained.)

KEEP THIS FORM with your Standard Form 50 and other personnel records. It is important to have it if you file a claim for unemployment compensation.

1. Who will pay unemployment benefits?

If you are eligible, you will be paid by a State employment security agency under the provisions of its unemployment compensation law. The amount of your weekly benefits and the period for which benefits will be paid will generally be determined by the law of the State in which you had your last *official station*. However, if your last official station was outside the United States, you will not be eligible until you return to the "States." Your benefit rights then will be determined under the law of your State of your residence.

These benefits are paid from funds furnished by the United States Government. You did not pay a payroll tax to provide for your unemployment insurance.

2. Under what conditions will I be eligible?

All State laws require that:

- (a) You must be unemployed, able to work, and available for any suitable work;
  - (b) You must file a claim and must register for work at a local public employment office and must continue to report to that office as directed; and
  - (c) You must have had the employment or wages in a base period as specified in the State law.
- All State laws will disqualify you for such reasons as the following:
- (a) Quitting your job voluntarily without good cause or being discharged for misconduct connected with your work; or
  - (b) Refusing an offer of a suitable job without good cause.

3. Do I have the right of appeal?

Yes. If a determination is made that you are ineligible for or are disqualified from benefits, you have the right to appeal provided in the applicable State law, but the Federal law provides that determinations of Federal service and wages and reasons for termination of Federal service given by the Federal agency shall be conclusive. If you believe that the information reported by your Federal agency is incorrect, you can ask—through the local employment office where you filed your claim—for a review by the Federal agency.

4. Are there any penalties?

Yes. If you willfully make a fraudulent claim, you are subject to a fine or imprisonment, or both. If you made a mistake in giving information when you filed your claim, notify the local employment office as soon as you discover the mistake, in order to avoid penalty.

U.S. GOVERNMENT PRINTING OFFICE : 1960-O-552755

KEEP THIS FORM with your Standard Form 50 and other personnel records. It is important to have it if you file a claim for unemployment compensation.

## NOTICE TO FEDERAL EMPLOYEE ABOUT UNEMPLOYMENT COMPENSATION

This form has been given to you because (1) you have been separated from your job, or (2) you are expected to be in nonpay status for 7 calendar days or more, or (3) you have been transferred to another payroll office.

Federal workers have unemployment compensation rights similar to those of workers in private industry. If you become unemployed or are in nonpay status for 7 consecutive calendar days or more and you want to FILE A CLAIM, go to the nearest PUBLIC EMPLOYMENT OFFICE.

### TAKE WITH YOU—

1. Your SOCIAL SECURITY ACCOUNT NUMBER CARD. (If you do not have a Social Security card, apply for one, but you do not need to delay filing your claim pending its receipt.)
2. The OFFICIAL NOTICE of your most recent SEPARATION or of your present NONPAY status (Standard Form 50, Payroll Change Slip SF-1126 or similar document), if you have received it.
3. THIS FORM, and all similar forms which you have received. The office where you file your claim will obtain information needed for your claim from

General Services Administration  
Payroll Unit, Room 5-26109  
Regional Office Building  
7th & D Sts., S. W.  
Washington 25, D. C.

(Federal agency will insert in the box above name and address of office where your payroll records are maintained.)

**KEEP THIS FORM** with your Standard Form 50 and other personnel records. It is important to have it if you file a claim for unemployment compensation.

1. Who will pay unemployment benefits?

If you are eligible, you will be paid by a State employment security agency under the provisions of its unemployment compensation law. The amount of your weekly benefits and the period for which benefits will be paid will generally be determined by the law of the State in which you had your last official station. However, if your last official station was outside the United States, you will not be eligible until you return to the "States." Your benefit rights then will be determined under the law of your State of your residence.

These benefits are paid from funds furnished by the United States Government. You did not pay a payroll tax to provide for your unemployment insurance.

2. Under what conditions will I be eligible?

All State laws require that:

- (a) You must be unemployed, able to work, and available for any suitable work;
- (b) You must file a claim and must register for work at a local public employment office and must continue to report to that office as directed; and
- (c) You must have had the employment or wages in a base period as specified in the State law.

All State laws will disqualify you for such reasons as the following:

- (a) Quitting your job voluntarily without good cause or being discharged for misconduct connected with your work; or
- (b) Refusing an offer of a suitable job without good cause.

3. Do I have the right of appeal?

Yes. If a determination is made that you are ineligible for or are disqualified from benefits, you have the right to appeal provided in the applicable State law, but the Federal law provides that determinations of Federal service and wages and reasons for termination of Federal service given by the Federal agency shall be conclusive. If you believe that the information reported by your Federal agency is incorrect, you can ask—through the local employment office where you filed your claim—for a review by the Federal agency.

4. Are there any penalties?

Yes. If you willfully make a fraudulent claim, you are subject to a fine or imprisonment, or both. If you made a mistake in giving information when you filed your claim, notify the local employment office as soon as you discover the mistake, in order to avoid penalty.

U.S. GOVERNMENT PRINTING OFFICE : 1960—O-552755

KEEP THIS FORM with your Standard Form 50 and other personnel records. It is important to have it if you file a claim for unemployment compensation.

NOTIFICATION OF PERSONNEL ACTION  
(EMPLOYEE - See General Information on Reverse)

50-120-12

(For agency use)

APK-27

C

1. NAME (CAPS) LAST-FIRST-MIDDLE MR.—MISS—MRS. <b>MOSK, RICHARD M. MR.</b>		2.	3. BIRTH DATE (Mo., Day, Year) <b>05-18-39</b>	4. SOCIAL SECURITY NO. <b>[REDACTED]</b>
5. VETERAN PREFERENCE <b>1</b> 1—NO 3—10 PT. DISAB. 5—10 PT. OTHER 2—5 PT. 4—10 PT. COMP.		6. TENURE GROUP <b>00</b>	7. SERVICE COMP. DATE <b>09-07-64</b>	8. PHYSICAL HANDICAP CODE
9. FEGLI <b>2</b> 1—COVERED 2—INELIGIBLE 3—WAIVED		10. RETIREMENT 1—CS 3—FS 5—OTHER 2—FICA 4—NONE		11. (For CSC use)
12. NATURE OF ACTION <b>171</b> EXCEPTED APPT NTE 9-30-64 CODE		13. EFFECTIVE DATE (Mo., Day, Year) <b>09-07-64</b>		
15. FROM: POSITION TITLE AND NUMBER		14. CIVIL SERVICE OR OTHER LEGAL AUTHORITY <b>EO 11130 APVD 11-29-63 PRES. LTR DTD 12-21-63</b>		
19. NAME AND LOCATION OF EMPLOYING OFFICE		16. PAY PLAN AND OCCUPATION CODE		
		17. GRADE OR LEVEL		
		18. SALARY		

20. TO: POSITION TITLE AND NUMBER <b>LEGAL CLERK</b>		21. PAY PLAN AND OCCUPATION CODE <b>AD</b>	22. GRADE OR LEVEL <b>00/00</b>	23. SALARY <b>PA \$8935</b>
24. NAME AND LOCATION OF EMPLOYING OFFICE <b>PRESIDENT'S COMMISSION ON THE ASSASSINATION OF PRESIDENT KENNEDY, WASHINGTON, D. C.</b>				

25. DUTY STATION (City—county—State) <b>WASHINGTON, D. C.</b>			26. LOCATION CODE <b>08-0010-001</b>	
27. APPROPRIATION <b>511.5-5.04110.112 X923</b>		28. POSITION OCCUPIED 1—COMPETITIVE SERVICE <b>2</b> 2—EXCEPTED SERVICE		
		29. APPORTIONED POSITION FROM: TO: STATE 1—PROVED-1 2—WAIVED-2		

30. REMARKS:  A. SUBJECT TO COMPLETION OF 1 YEAR PROBATIONARY (OR TRIAL) PERIOD COMMENCING \_\_\_\_\_  
 B. SERVICE COUNTING TOWARD CAREER (OR PERMANENT) TENURE FROM: \_\_\_\_\_

SEPARATIONS: SHOW REASONS BELOW, AS REQUIRED. CHECK IF APPLICABLE:  C. DURING PROBATION  D. FROM APPOINTMENT OF 6 MONTHS OR LESS  
**PREVIOUSLY SERVED WITH PRESIDENT'S COMMISSION ON ASSASSINATION OF PRESIDENT KENNEDY THRU 8-17-64.  
INELIGIBLE FOR HEALTH BENEFITS.**

31. DATE OF APPOINTMENT <b>SEP 16 1964</b> (Accessions only)		34. SIGNATURE (Or other authentication) AND TITLE <b>Julia T. Eide Administrative Assistant to General Counsel</b>	
32. OFFICE MAINTAINING PERSONNEL FOLDER (If different from employing office) <b>GENERAL SERVICES ADMINISTRATION</b>		35. DATE <b>09-04-64 PCA-178 1157</b>	
33. CODE EMPLOYING DEPARTMENT OR AGENCY <b>PA-00 COMM ON ASSIN OF PRES KENNEDY GENERAL SERVICES ADMINISTRATION</b>			

I. EMPLOYEE COPY



NOTICE TO EMPLOYEE

KEEP THIS DOCUMENT FOR YOUR RECORDS. IT IS YOUR COPY OF THE OFFICIAL RECORD OF A PERSONNEL ACTION AFFECTING YOUR EMPLOYMENT. PROMPTLY CALL ANY ERROR TO THE ATTENTION OF YOUR SUPERVISOR OR YOUR PERSONNEL OFFICE.

I. Conditions Pertinent To All Types of Personnel Action

The personnel action identified on the face of this form is subject to all applicable laws, rules, and regulations governing Federal employment and may be subject to investigation and approval by the Civil Service Commission. The action may be corrected or canceled if not in accordance with all legal requirements, or if based upon your misrepresentation or fraud.

In addition, the grade of the position to which you are officially assigned may be reviewed and corrected by your agency personnel office, or by the Civil Service Commission.

Your performance rating upon entrance into a new position is "satisfactory" unless or until you are notified otherwise.

Items 9 and 10 show the common types of payroll deductions: "FEGLI" for Federal Employees Group Life Insurance, "CS" for Civil Service Retirement, "FICA" for Social Security, and "RS" for Foreign Service. Additional deductions may be made under the Federal Employees Health Benefits program, and for income taxes, bonds, and other purposes authorized by law.

III. Information About Appointments

Appointments to positions in the competitive service: The Civil Service Act places most positions in the "competitive service." The Civil Service Commission sets qualification requirements and controls recruitment for such positions. As a general rule, persons selected from civil service registers to fill continuing jobs in the competitive service are given career-conditional appointments. Such appointments are secured through direct competition with other members of the general public seeking similar work in Government agencies, and permit qualified employees to be assigned without further competitive examination to other jobs in the competitive service. Career-conditional appointments become career appointments upon completion of 3 years of substantially continuous creditable service.

The first year following a nontemporary competitive appointment generally is a probationary period, during which period an appointee must demonstrate his full competence and fitness for Federal employment. Reinstatements are also subject to a probationary period unless one was previously completed. Transfers, promotions, changes to lower grade, and reassignments during a probationary period are subject to completion of probation.

Temporary appointments do not confer a civil service status and do not lead to a career or career-conditional appointment without some further examination or qualification. Limited temporary appointments are made when there is no continuing need for a person's service, regardless of the manner in which he qualified for appointment; acceptance of such appointment will not remove a person's name from a civil service register on which he may later be reached for career-conditional appointment.

Appointments to positions in the excepted service. Excepted appointments are made to positions which are excepted from the competitive service by law or other special authority. Generally the employing agency sets qualification requirements and conducts recruitment for such positions. Such appointments do not

EXCEPTED BY 11E 3-30-67

U. S. Government Printing Office: 1963-699157

1-1	1-2	1-3	1-4
1-5	1-6	1-7	1-8
1-9	1-10	1-11	1-12
1-13	1-14	1-15	1-16
1-17	1-18	1-19	1-20
1-21	1-22	1-23	1-24
1-25	1-26	1-27	1-28
1-29	1-30	1-31	1-32

(Use space here)

confer a competitive civil service status or eligibility for movement to jobs in the competitive service; they may be made without restrictions on tenure, with a conditional or indefinite limitation, or with a definite time limitation. A trial period may be required at the discretion of the employing office.

III. Information About Tenure Groups

Employees are ranked in tenure groups according to the nature of their appointment; those with unrestricted tenure are placed in Group I, those serving under conditional appointments which automatically lead to full tenure after a prescribed time and without further qualification are placed in Group II, and those serving under temporary or indefinite appointments not limited to an exact time or date are placed in Group III. Within each tenure group, ranking is determined by veteran preference, performance rating, and total Federal service. If it should become necessary to reduce force, employees are selected for separation or change to lower grade according to this general ranking. Employees serving under competitive appointments and those serving under excepted appointments are ranked separately for reduction in force purposes.

IV. Information About Your Status After Separation

If you are separated or placed in a nonpay status for an extended period, your employing agency will furnish you with Standard Form 8 explaining your rights for unemployment insurance benefits. If you were covered by the civil service retirement system or Federal employees' group life insurance, you have previously been furnished certificates describing those programs; you can refer to such certificates for information regarding your rights and possible benefits after separation.

If you are separated from a career or career-conditional appointment, you may have reinstatement eligibility and can apply directly to any Federal activity and may be employed without further competitive examination; if you are a nonveteran and you are separated from a career-conditional appointment your eligibility for reinstatement is generally limited to 3 years from the date of separation. If you are separated from a temporary or excepted appointment, you have no reinstatement privileges based upon such service.

You will be given any lump sum payment that may be due you for annual leave at the time of separation. Refund of an appropriate portion of this payment will be required if you are reemployed in a Federal agency in a position under the same leave system during the period covered by such payment.

V. Availability of Further Information

Consult your supervisor if you have questions about the above statements or the entries on the front of this form, or about other matters concerning your employment. This is particularly important on questions involving granting of leave, assignment of duties, and hours of work which are generally under his control. If your questions are technical, your supervisor may refer you to your personnel office, which will have copies of controlling civil service regulations, as well as your individual records, and so can best explain how they apply in your case.

U. S. Government Printing Office: 1963-699157

1-1	1-2	1-3	1-4
1-5	1-6	1-7	1-8
1-9	1-10	1-11	1-12
1-13	1-14	1-15	1-16
1-17	1-18	1-19	1-20
1-21	1-22	1-23	1-24
1-25	1-26	1-27	1-28
1-29	1-30	1-31	1-32

NOTIFICATION OF PERSONNEL ACTION  
(EMPLOYEE - See General Information on Reverse)

50-120-12

(For agency use)

APK-25

C

1. NAME (CAPS) LAST-FIRST-MIDDLE <b>MOSK, RICHARD M.</b>		MR.-MISS-MRS. <b>MR.</b>	2.	3. BIRTH DATE (Mo., Day, Year) <b>05-18-39</b>	4. SOCIAL SECURITY NO. <b>[REDACTED]</b>
5. VETERAN PREFERENCE <b>1</b> 1—NO 3—10 PT. DISAB. 5—10 PT. OTHER 2—5 PT. 4—10 PT. COMP.		6. TENURE GROUP <b>0</b>		7. SERVICE COMP. DATE <b>00-00-00</b>	8. PHYSICAL HANDICAP CODE
9. FEGLI <b>2</b> 1—COVERED 2—INELIGIBLE 3—WAIVED		10. RETIREMENT <b>2</b> 1—CS 3—FS 5—OTHER 2—FICA 4—NONE		11. (For CSC use)	
12. NATURE OF ACTION <b>317 RESIGNATION</b> CODE		13. EFFECTIVE DATE (Mo., Day, Year) <b>08-17-64</b>		14. CIVIL SERVICE OR OTHER LEGAL AUTHORITY <b>EO 11130 APVD 11-29-63 PRES. LTR DTD 12-21-63</b>	
15. FROM: POSITION TITLE AND NUMBER <b>LEGAL CLERK</b>		16. PAY PLAN AND OCCUPATION CODE <b>AD</b>		17. GRADE OR LEVEL <b>00/00</b>	18. SALARY <b>PA \$8935</b>
19. NAME AND LOCATION OF EMPLOYING OFFICE <b>PRESIDENT'S COMMISSION ON THE ASSASSINATION OF PRESIDENT KENNEDY, WASHINGTON, D. C.</b>					

20. TO: POSITION TITLE AND NUMBER		21. PAY PLAN AND OCCUPATION CODE	22. GRADE OR LEVEL	23. SALARY
24. NAME AND LOCATION OF EMPLOYING OFFICE				

25. DUTY STATION (City—county—State) <b>WASHINGTON, D.C.</b>			26. LOCATION CODE <b>08-0010-001</b>	
27. APPROPRIATION <b>511.5-5.04110.111</b>		28. POSITION OCCUPIED 1—COMPETITIVE SERVICE <b>2</b> 2—EXCEPTED SERVICE		29. APPORTIONED POSITION FROM: TO: STATE 1—PROVED-1 2—WAIVED-2

30. REMARKS:  A. SUBJECT TO COMPLETION OF 1 YEAR PROBATIONARY (OR TRIAL) PERIOD COMMENCING \_\_\_\_\_  
 B. SERVICE COUNTING TOWARD CAREER (OR PERMANENT) TENURE FROM: \_\_\_\_\_  
SEPARATIONS: SHOW REASONS BELOW, AS REQUIRED. CHECK IF APPLICABLE:  C. DURING PROBATION  D. FROM APPOINTMENT OF 6 MONTHS OR LESS

**MILITARY DUTY AND PERMANENT EMPLOYMENT.  
INELIGIBLE FOR HEALTH BENEFITS.**

31. DATE OF APPOINTMENT AFFIDAVIT (Accessions only)		34. SIGNATURE (Or other authentication) AND TITLE <i>Julia T. Kide</i> <b>Administrative Assistant to the General Counsel</b>	
32. OFFICE MAINTAINING PERSONNEL FOLDER (If different from employing office) <b>GENERAL SERVICES ADMINISTRATION</b>		35. DATE <b>08-27-64 PCA-172 1157</b>	
33. CODE EMPLOYING DEPARTMENT OR AGENCY <b>PA-00 COMM ON ASSIN OF PRES KENNEDY</b> GENERAL SERVICES ADMINISTRATION			

I. EMPLOYEE COPY

NOTICE TO EMPLOYEE

KEEP THIS DOCUMENT FOR YOUR RECORDS; IT IS YOUR COPY OF THE OFFICIAL RECORD OF A PERSONNEL ACTION AFFECTING YOUR EMPLOYMENT. PROMPTLY CALL ANY ERROR TO THE ATTENTION OF YOUR SUPERVISOR OR YOUR PERSONNEL OFFICE.

I. Conditions Pertinent To All Types of Personnel Action

The personnel action identified on the face of this form is subject to all applicable laws, rules, and regulations governing Federal employment and may be subject to investigation and approval by the Civil Service Commission. The action may be corrected or canceled if not in accordance with all legal requirements, or if based upon your misrepresentation or fraud.

In addition, the grade of the position to which you are officially assigned may be reviewed and corrected by your agency personnel office, or by the Civil Service Commission.

Your performance rating upon entrance into a new position is "satisfactory" unless or until you are notified otherwise.

Items 9 and 10 show the common types of payroll deductions: "FEGLI" for Federal Employees Group Life Insurance, "CS" for Civil Service Retirement, "FICA" for Social Security, and "FS" for Foreign Service. Additional deductions may be made under the Federal Employees Health Benefits program, and for income taxes, bonds, and other purposes authorized by law.

II. Information About Appointments

Appointments to positions in the competitive service: The Civil Service Act places most positions in the "competitive service." The Civil Service Commission sets qualification requirements and controls recruitment for such positions. As a general rule, persons selected from civil service registers to fill continuing jobs in the competitive service are given career-conditional appointments. Such appointments are secured through direct competition with other members of the general public seeking similar work in Government agencies, and permit qualified employees to be assigned without further competitive examination to other jobs in the competitive service. Career-conditional appointments become career appointments upon completion of 3 years of substantially continuous creditable service.

The first year following a nontemporary competitive appointment generally is a probationary period, during which period an appointee must demonstrate his full competence and fitness for Federal employment. Reinstatements are also subject to a probationary period unless one was previously completed. Transfers, promotions, changes to lower grade, and reassignments during a probationary period are subject to completion of probation.

Temporary appointments do not confer a civil service status and do not lead to a career or career-conditional appointment without some further examination or qualification. Limited temporary appointments are made when there is no continuing need for a person's service, regardless of the manner in which the qualified for appointment; acceptance of such appointment will not remove a person's name from a civil service register on which he may later be reached for career-conditional appointment.

Appointments to positions in the excepted service. Excepted appointments are made to positions which are excepted from the competitive service by law or other special authority. Generally the employing agency sets qualification requirements and conducts recruitment for such positions. Such appointments do not

confer a competitive civil service status or eligibility for movement to jobs in the competitive service; they may be made without restrictions on tenure, with a conditional or indefinite limitation, or with a definite time limitation. A trial period may be required at the discretion of the employing office.

III. Information About Tenure Groups

Employees are ranked in tenure groups according to the nature of their appointment; those with unrestricted tenure are placed in Group I, those serving under conditional appointments which automatically lead to full tenure after a prescribed time and without further qualification are placed in Group II, and those serving under temporary or indefinite appointments not limited to an exact time or date are placed in Group III. Within each tenure group, ranking is determined by veteran preference, performance rating, and total Federal service. If it should become necessary to reduce force, employees are selected for separation or change to lower grade according to this general ranking. Employees serving under competitive appointments and those serving under excepted appointments are ranked separately for reduction in force purposes.

IV. Information About Your Status After Separation

If you are separated or placed in a nonpay status for an extended period, your employing agency will furnish you with Standard Form 8 explaining your rights for unemployment insurance benefits. If you were covered by the civil service retirement system or Federal employees group life insurance, you have previously been furnished certificates describing those programs; you can refer to such certificates for information regarding your rights and possible benefits after separation.

If you are separated from a career or career-conditional appointment, you may have reinstatement eligibility and can apply directly to any Federal activity and may be employed without further competitive examination; if you are a nonveteran and you are separated from a career-conditional appointment your eligibility for reinstatement is generally limited to 3 years from the date of separation. If you are separated from a temporary or excepted appointment, you have no reinstatement privileges based upon such service.

You will be given any lump sum payment that may be due you for annual leave at the time of separation. Refund of an appropriate portion of this payment will be required if you are reemployed in a Federal agency in a position under the same leave system during the period covered by such payment.

V. Availability of Further Information

Consult your supervisor if you have questions about the above statements or the entries on the front of this form, or about other matters concerning your employment. This is particularly important on questions involving granting of leave, assignment of duties, and hours of work which are generally under his control. If your questions are technical, your supervisor may refer you to your personnel office, which will have copies of controlling civil service regulations, as well as your individual records, and so can best explain how they apply in your case.

RESIGNATION

IS KNOWN BY YOU OR

U. S. Government Printing Office, 1963-699157

10	11	12	13
14	15	16	17
18	19	20	21
22	23	24	25

(Use space for)

EMPLOYEE - 200

EMPLOYEE - 200

EMPLOYEE - 200

PO-150-10

NOTIFICATION OF PERSONNEL ACTION  
(EMPLOYEE - See General Information on Reverse)

agency use)

APK-12

C

1. NAME (CAPS) LAST-FIRST-MIDDLE <b>Mosk, Richard M.</b>		MR.-MISS-MRS. <b>Mr.</b>	2. <b>818970</b>	3. BIRTH DATE (Mo., Day, Year) <b>05-18-39</b>	4. SOCIAL SECURITY NO. <b>[REDACTED]</b>
5. VETERAN PREFERENCE <b>1</b> 1-NO 3-10 PT. DISAB. 5-10 PT. OTHER 2-5 PT. 4-10 PT. COMP.		6. TENURE GROUP <b>0</b>		7. SERVICE COMP. DATE <b>00-00-00</b>	8. PHYSICAL HANDICAP CODE
9. FEGLI <b>2</b> 1-COVERED 2-INELIGIBLE 3-WAIVED		10. RETIREMENT <b>2</b> 1-CS 3-FS 5-OTHER 2-FICA 4-NONE		11. (For CSC use)	
12. NATURE OF ACTION <b>761 Extension of Excepted Appt.</b> CODE <b>NIE 09-30-64</b>		13. EFFECTIVE DATE (Mo., Day, Year) <b>07-01-64</b>		14. CIVIL SERVICE OR OTHER LEGAL AUTHORITY <b>EO 11130 Apvd 11-29-63</b> <b>Pres Ltr. Dtd 12-21-63</b>	
15. FROM: POSITION TITLE AND NUMBER		16. PAY PLAN AND OCCUPATION CODE		17. GRADE OR LEVEL	
18. SALARY		19. NAME AND LOCATION OF EMPLOYING OFFICE			

20. TO: POSITION TITLE AND NUMBER <b>Legal Clerk</b>		21. PAY PLAN AND OCCUPATION CODE <b>GG-963</b>	22. GRADE OR LEVEL <b>0/8</b>	23. SALARY <b>PA \$8640</b>
24. NAME AND LOCATION OF EMPLOYING OFFICE <b>President's Commission on the Assassination of President Kennedy, Washington, D.C.</b>				

25. DUTY STATION (City-county-State) <b>Washington, D.C.</b>			26. LOCATION CODE <b>08-0010-001</b>	
27. APPROPRIATION <b>511.5-5.04110.111 X923</b>		28. POSITION OCCUPIED 1-COMPETITIVE SERVICE <b>2</b> 2-EXCEPTED SERVICE	29. APPORTIONED POSITION FROM: TO: STATE	

30. REMARKS:  A. SUBJECT TO COMPLETION OF 1 YEAR PROBATIONARY (OR TRIAL) PERIOD COMMENCING \_\_\_\_\_  
 B. SERVICE COUNTING TOWARD CAREER (OR PERMANENT) TENURE FROM: \_\_\_\_\_  
 C. DURING PROBATION  D. FROM APPOINTMENT OF 6 MONTHS OR LESS

SEPARATIONS: SHOW REASONS BELOW, AS REQUIRED. CHECK IF APPLICABLE:

31. DATE OF APPOINTMENT AFFIDAVIT (Accessions only)		34. SIGNATURE (Or other authentication) AND TITLE <i>Julia T. Eide</i> <b>Administrative Assistant to the General Counsel</b>	
32. OFFICE MAINTAINING PERSONNEL FOLDER (If different from employing office) <b>General Services Administration</b>		35. DATE <b>07-01-64 PCA-131 1157</b>	
33. CODE EMPLOYING DEPARTMENT OR AGENCY <b>PA-00 Comm. on Assin. of Pres Kennedy</b>		GENERAL SERVICES ADMINISTRATION	

I. EMPLOYEE COPY

NOTICE TO EMPLOYEE

KEEP THIS DOCUMENT FOR YOUR RECORDS. IT IS YOUR COPY OF THE OFFICIAL RECORD OF A PERSONNEL ACTION AFFECTING YOUR EMPLOYMENT. PROMPTLY CALL ANY ERROR TO THE ATTENTION OF YOUR SUPERVISOR OR YOUR PERSONNEL OFFICE.

I. Conditions Pertinent To All Types of Personnel Action

The personnel action identified on the face of this form is subject to all applicable laws, rules, and regulations governing Federal employment and may be subject to investigation and approval by the Civil Service Commission. The action may be corrected or canceled if not in accordance with all legal requirements, or if based upon your misrepresentation or fraud.

In addition, the grade of the position to which you are officially assigned may be reviewed and corrected by your agency personnel office, or by the Civil Service Commission.

Your performance rating upon entrance into a new position is "satisfactory" unless or until you are notified otherwise.

Items 9 and 10 show the common types of payroll deductions: "FEGLI" for Federal Employees Group Life Insurance, "CS" for Civil Service Retirement, "FICA" for Social Security, and "FS" for Foreign Service. Additional deductions may be made under the Federal Employees Health Benefits program, and for income taxes, bonds, and other purposes authorized by law.

II. Information About Appointments

Appointments to positions in the competitive service: The Civil Service Act places most positions in the "competitive service." The Civil Service Commission sets qualification requirements and controls recruitment for such positions. As a general rule, persons selected from civil service registers to fill continuing jobs in the competitive service are given career-conditional appointments. Such appointments are secured through direct competition with other members of the general public seeking similar work in Government agencies, and permit qualified employees to be assigned without further competitive examination to other jobs in the competitive service. Career-conditional appointments become career appointments upon completion of 3 years of substantially continuous creditable service.

The first year following a nontemporary competitive appointment generally is a probationary period, during which period an appointee must demonstrate his full competence and fitness for Federal employment. Reinstatements are also subject to a probationary period unless one was previously completed. Transfers, promotions, changes to lower grade, and reassignments during a probationary period are subject to completion of probation.

Temporary appointments do not confer a civil service status and do not lead to a career or career-conditional appointment without some further examination or qualification. Limited temporary appointments are made when there is no continuing need for a person's service, regardless of the manner in which he qualified for appointment; acceptance of such appointment will not remove a person's name from a civil service register on which he may later be reached for career-conditional appointment.

Appointments to positions in the excepted service. Excepted appointments are made to positions which are excepted from the competitive service by law or other special authority. Generally the employing agency sets qualification requirements and conducts recruitment for such positions. Such appointments do not

Form with fields for S, I, and other classification codes.

confer a competitive civil service status or eligibility for movement to jobs in the competitive service; they may be made without restrictions on tenure, with a conditional or indefinite limitation, or with a definite time limitation. A trial period may be required at the discretion of the employing office.

III. Information About Tenure Groups

Employees are ranked in tenure groups according to the nature of their appointment; those with unrestricted tenure are placed in Group I, those serving under conditional appointments which automatically lead to full tenure after a prescribed time and without further qualification are placed in Group II, and those serving under temporary or indefinite appointments not limited to an exact time or date are placed in Group III. Within each tenure group, ranking is determined by veteran preference, performance rating, and total Federal service. If it should become necessary to reduce force, employees are selected for separation or change to lower grade according to this general ranking. Employees serving under competitive appointments and those serving under excepted appointments are ranked separately for reduction in force purposes.

IV. Information About Your Status After Separation

If you are separated or placed in a nonpay status for an extended period, your employing agency will furnish you with Standard Form #8 explaining your rights for unemployment insurance benefits. If you were covered by the civil service retirement system or Federal employees' group life insurance, you have previously been furnished certificates describing those programs; you can refer to such certificates for information regarding your rights and possible benefits after separation.

If you are separated from a career or career-conditional appointment, you may have reinstatement eligibility and can apply directly to any Federal activity and may be employed without further competitive examination; if you are a nonveteran and you are separated from a career-conditional appointment your eligibility for reinstatement is generally limited to 3 years from the date of separation. If you are separated from a temporary or excepted appointment, you have no reinstatement privileges based upon such service.

You will be given any lump sum payment that may be due you for annual leave at the time of separation. Refund of an appropriate portion of this payment will be required if you are reemployed in a Federal agency in a position under the same leave system during the period covered by such payment.

V. Availability of Further Information

Consult your supervisor if you have questions about the above statements or the entries on the front of this form, or about other matters concerning your employment. This is particularly important on questions involving granting of leave, assignment of duties, and hours of work which are generally under his control. If your questions are technical, your supervisor may refer you to your personnel office, which will have copies of controlling civil service regulations, as well as your individual records, and so can best explain how they apply in your case.

Form with fields for printing office, classification codes, and other administrative data.

NOTIFICATION OF PERSONNEL ACTION  
(EMPLOYEE - See General Information on Reverse)

50-120-12

(For agency use)

APK-20

1. NAME (CAPS) LAST-FIRST-MIDDLE <b>MOSK, RICHARD M. (MR.)</b>		MR.-MISS-MRS.	2. <b>818970</b>	3. BIRTH DATE (Mo., Day, Year) <b>05-18-39</b>	4. SOCIAL SECURITY NO. <b>[REDACTED]</b>
5. VETERAN PREFERENCE <b>1</b> 1-NO 3-10 PT. DISAB. 5-10 PT. OTHER 2-5 PT. 4-10 PT. COMP.		6. TENURE GROUP <b>0</b>		7. SERVICE COMP. DATE <b>00-00-00</b>	8. PHYSICAL HANDICAP CODE
9. FEGLI <b>2</b> 1-COVERED 2-INELIGIBLE 3-WAIVED		10. RETIREMENT <b>2</b> 1-CS 3-FS 5-OTHER 2-FICA 4-NONE		11. (For CSC use)	
12. NATURE OF ACTION <b>171</b> CODE <b>EXCEPTED APPT NIE 06-30-64</b>		13. EFFECTIVE DATE (Mo., Day, Year) <b>02-10-64</b>		14. CIVIL SERVICE OR OTHER LEGAL AUTHORITY <b>EO 11130 APPRVD 11-29-63</b> <b>PRESIDENTS LETTER DUD 12-21-63</b>	
15. FROM: POSITION TITLE AND NUMBER		16. PAY PLAN AND OCCUPATION CODE		17. GRADE OR LEVEL	18. SALARY
19. NAME AND LOCATION OF EMPLOYING OFFICE					

20. TO: POSITION TITLE AND NUMBER <b>LEGAL CLERK</b>		21. PAY PLAN AND OCCUPATION CODE <b>GG-963</b>	22. GRADE OR LEVEL <b>0/2</b>	23. SALARY <b>PA \$7260</b>
24. NAME AND LOCATION OF EMPLOYING OFFICE <b>PRESIDENT'S COMMISSION ON THE ASSASSINATION OF PRESIDENT KENNEDY, WASHINGTON, D.C.</b> <b>00100</b>				

25. DUTY STATION (City-county-State) <b>WASHINGTON, D.C.</b>			26. LOCATION CODE <b>08-0010-001</b>	
27. APPROPRIATION <b>511.4-4.04110.112</b>		28. POSITION OCCUPIED 1-COMPETITIVE SERVICE <b>2</b> 2-EXCEPTED SERVICE		29. APPORTIONED POSITION FROM: TO: STATE 1-PROVED-1 2-WAIVED-2

30. REMARKS:  A. SUBJECT TO COMPLETION OF 1 YEAR PROBATIONARY (OR TRIAL) PERIOD COMMENCING \_\_\_\_\_  
 B. SERVICE COUNTING TOWARD CAREER (OR PERMANENT) TENURE FROM: \_\_\_\_\_  
 C. DURING PROBATION  
 D. FROM APPOINTMENT OF 6 MONTHS OR LESS

SEPARATIONS: SHOW REASONS BELOW, AS REQUIRED. CHECK IF APPLICABLE:

**INELIGIBLE FOR HEALTH BENEFITS**

CL-000

31. DATE OF APPOINTMENT AFFIDAVIT (Accessions only) <b>FEBRUARY 10, 1964</b>		34. SIGNATURE (Or other authentication) AND TITLE <i>Julia T. Kide</i> <b>Administrative Asst. to General Counsel</b>	
32. OFFICE MAINTAINING PERSONNEL FOLDER (If different from employing office) <b>GENERAL SERVICES ADMINISTRATION</b>		35. DATE <b>02-10-64</b> <b>PCA--29</b> <b>1157</b>	
33. CODE EMPLOYING DEPARTMENT OR AGENCY <b>PA-00 PRESIDENTS COM ON ASSASSINATION</b>			

I. EMPLOYEE COPY

NOTICE TO EMPLOYEE

OFFICE OF PERSONNEL MANAGEMENT

KEEP THIS DOCUMENT FOR YOUR RECORDS. IT IS YOUR COPY OF THE OFFICIAL RECORD OF A PERSONNEL ACTION AFFECTING YOUR EMPLOYMENT. PROMPTLY CALL ANY ERROR TO THE ATTENTION OF YOUR SUPERVISOR OR YOUR PERSONNEL OFFICE.

I. Conditions Pertinent To All Types of Personnel Action

The personnel action identified on the face of this form is subject to all applicable laws, rules, and regulations governing Federal employment and may be subject to investigation and approval by the Civil Service Commission. The action may be corrected or canceled if not in accordance with all legal requirements, or if based upon your misrepresentation or fraud.

In addition, the grade of the position to which you are officially assigned may be reviewed and corrected by your agency personnel office, or by the Civil Service Commission.

Your performance rating upon entrance into a new position is "satisfactory" unless or until you are notified otherwise.

Items 9 and 10 show the common types of payroll deductions: "FEGLI" for Federal Employees Group Life Insurance, "CS" for Civil Service Retirement, "FICA" for Social Security, and "FS" for Foreign Service. Additional deductions may be made under the Federal Employees Health Benefits program, and for income taxes, bonds, and other purposes authorized by law.

II. Information About Appointments

Appointments to positions in the competitive service: The Civil Service Act places most positions in the "competitive service." The Civil Service Commission sets qualification requirements and controls recruitment for such positions. As a general rule, persons selected from civil service registers to fill continuing jobs in the competitive service are given career-conditional appointments. Such appointments are secured through direct competition with other members of the general public seeking similar work in Government agencies, and permit qualified employees to be assigned without further competitive examination to other jobs in the competitive service. Career-conditional appointments become career appointments upon completion of 3 years of substantially continuous creditable service.

The first year following a nontemporary competitive appointment generally is a probationary period, during which period an appointee must demonstrate his full competence and fitness for Federal employment. Reinstatements are also subject to a probationary period unless one was previously completed. Transfers, promotions, changes to lower grade, and reassignments during a probationary period are subject to completion of probation.

Temporary appointments do not confer a civil service status and do not lead to a career or career-conditional appointment without some further examination or qualification. Limited temporary appointments are made when there is no continuing need for a person's service, regardless of the manner in which he qualified for appointment; acceptance of such appointment will not remove a person's name from a civil service register on which he may later be reached for career-conditional appointment.

Appointments to positions in the excepted service. Excepted appointments are made to positions which are excepted from the competitive service by law or other special authority. Generally the employing agency sets qualification requirements and conducts recruitment for such positions. Such appointments do not

confer a competitive civil service status or eligibility for movement to jobs in the competitive service; they may be made without restrictions on tenure, with a conditional or indefinite limitation, or with a definite time limitation. A trial period may be required at the discretion of the employing office.

III. Information About Tenure Groups

Employees are ranked in tenure groups according to the nature of their appointment; those with unrestricted tenure are placed in Group I, those serving under conditional appointments which automatically lead to full tenure after a prescribed time and without further qualification are placed in Group II, and those serving under temporary or indefinite appointments not limited to an exact time or date are placed in Group III. Within each tenure group, ranking is determined by veteran preference, performance rating, and total Federal service. If it should become necessary to reduce force, employees are selected for separation or change to lower grade according to this general ranking. Employees serving under competitive appointments and those serving under excepted appointments are ranked separately for reduction in force purposes.

IV. Information About Your Status After Separation

If you are separated or placed in a nonpay status for an extended period, your employing agency will furnish you with Standard Form 8 explaining your rights for unemployment insurance benefits. If you were covered by the civil service retirement system or Federal employees' group life insurance, you have previously been furnished certificates describing those programs; you can refer to such certificates for information regarding your rights and possible benefits after separation.

If you are separated from a career or career-conditional appointment, you may have reinstatement eligibility and can apply directly to any Federal activity and may be employed without further competitive examination; if you are a nonveteran and you are separated from a career-conditional appointment your eligibility for reinstatement is generally limited to 3 years from the date of separation. If you are separated from a temporary or excepted appointment, you have no reinstatement privileges based upon such service.

You will be given any lump sum payment that may be due you for annual leave at the time of separation. Refund of an appropriate portion of this payment will be required if you are reemployed in a Federal agency in a position under the same leave system during the period covered by such payment.

V. Availability of Further Information

Consult your supervisor if you have questions about the above statements or the entries on the front of this form, or about other matters concerning your employment. This is particularly important on questions involving granting of leave, assignment of duties, and hours of work which are generally under his control. If your questions are technical, your supervisor may refer you to your personnel office, which will have copies of controlling civil service regulations, as well as your individual records, and so can best explain how they apply in your case.

Form fields for name (RICHARD M.), title (WIS), and other identification details.

Form fields for agency name (U.S. GOVERNMENT), printing office (1963-699157), and various administrative codes.

PRESIDENT'S COMMISSION  
ON THE  
ASSASSINATION OF PRESIDENT KENNEDY

200 Maryland Ave. NE.  
WASHINGTON, D.C. 20002

EARL WARREN,  
Chairman  
RICHARD B. RUSSELL  
JOHN SHERMAN COOPER  
HALE BOGGS  
GERALD R. FORD  
JOHN J. McCLOY  
ALLEN W. DULLES

J. LEE RANKIN,  
General Counsel

Mr. Mosk:

I got your letter and receipts and your voucher will be on the way. The payment will be mailed directly to you in Beverly Hills. If you don't have it by the early part of September, let me know.

The enclosed check is for 7/19 thru 8/1. You'll have payment from 8/2 thru 8/17 coming to you.

I hope your trip was pleasant and that all goes well with your plans.

Sincerely,

Julia Eide

8-14-64



PRESIDENT'S COMMISSION  
ON THE  
ASSASSINATION OF PRESIDENT KENNEDY

200 Maryland Ave., N. E.

WASHINGTON, D. C. 20002

EARL WARREN, *Chairman*  
RICHARD B. RUSSELL  
JOHN SHERMAN COOPER  
HALE BOGGS  
GERALD R. FORD  
JOHN J. MCCLOY  
ALLEN W. DULLES

J. LEE RANKIN,  
*General Counsel*

FEB 12 1964

Mr. Legere Obear  
Chief, Loan Division  
Library of Congress  
Washington 25, D. C.

Dear Mr. Obear:

I would appreciate having the following member of my staff added to the list previously submitted to you, authorizing permission to have access to the Library of Congress and to borrow books:

Mr. Richard M. Mosk

Thank you for your kind assistance in this matter.

Sincerely,

SIGNED

J. Lee Rankin  
General Counsel

Supreme Court of the United States  
Washington, D. C. 20543

CHAMBERS OF  
THE CHIEF JUSTICE

November 18, 1964

Honorable Stanley Mosk,  
Associate Justice of the Supreme Court  
of California,  
San Francisco, California.

Dear Stanley:

I have intended for ages to write you concerning your appointment to the Court. I was delighted to hear of it, and I know you will make a great contribution to the cause. You have certainly earned your advancement, and I am sure you will be happy to be back on the bench.

Richard did a good job for us on the Commission, and I hope that the experience was satisfying to him. I am sure also that he will enjoy his work with Justice Tobriner.

With best wishes for a long and happy tenure on the Supreme Court, I am

Sincerely,

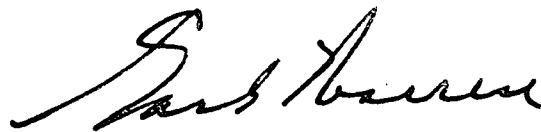

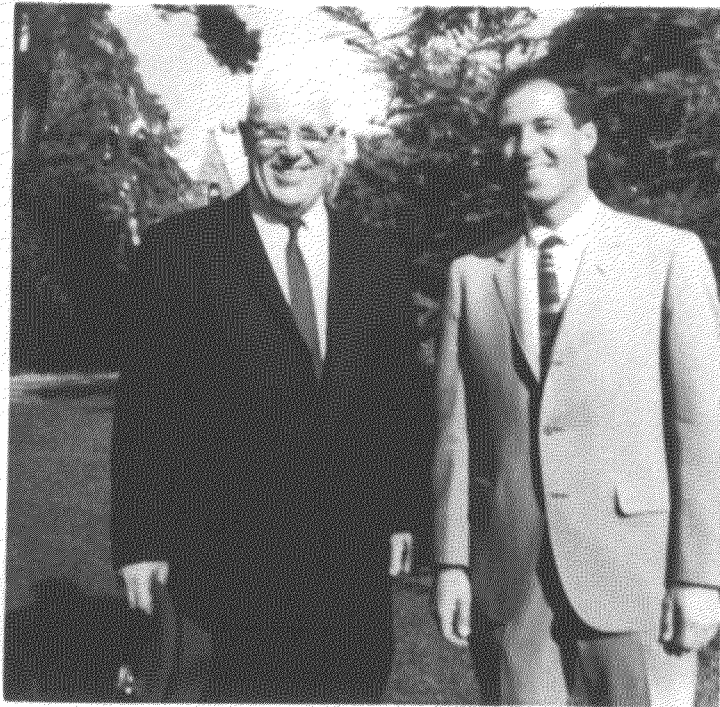



Signature of Employee  
*Richard M. Mosk*

GENERAL SERVICES ADMINISTRATION—Public Buildings Service <b>NIGHT, SUNDAY AND HOLIDAY PASS</b>	
Name of Employee	Richard M. Mosk
Name of Agency	President's Commission on the Assassination of President Kennedy
Building and Room No.	VEM BUILDING 200 Md. Ave. N.E. Wash., D. C.
Date Pass Expires	1/22/64
Revoked	Chief, Office Services
Signature and Title—Issuing Official	
Date	1/22/64

GPO 16-77383-1 GSA Form 15 (Sept. 62)





V. F. W. MEMORIAL BUILDING  
200 Maryland Ave., N.E.  
Washington 2, D. C.

PRINCE LITHOGRAPH CO., INC., ARLINGTON, VIRGINIA

STAMP

ADDRESS

HONOR THE DEAD BY HELPING THE LIVING

PE-308







CHAPEL SECTION, MEMORIAL LOBBY  
V. F. W. MEMORIAL BUILDING  
200 Maryland Ave., N.E.  
Washington 2, D. C.

PRINCE LITHOGRAPH CO., INC., ARLINGTON, VIRGINIA

STAMP

ADDRESS

HONOR THE DEAD BY HELPING THE LIVING

PE-307

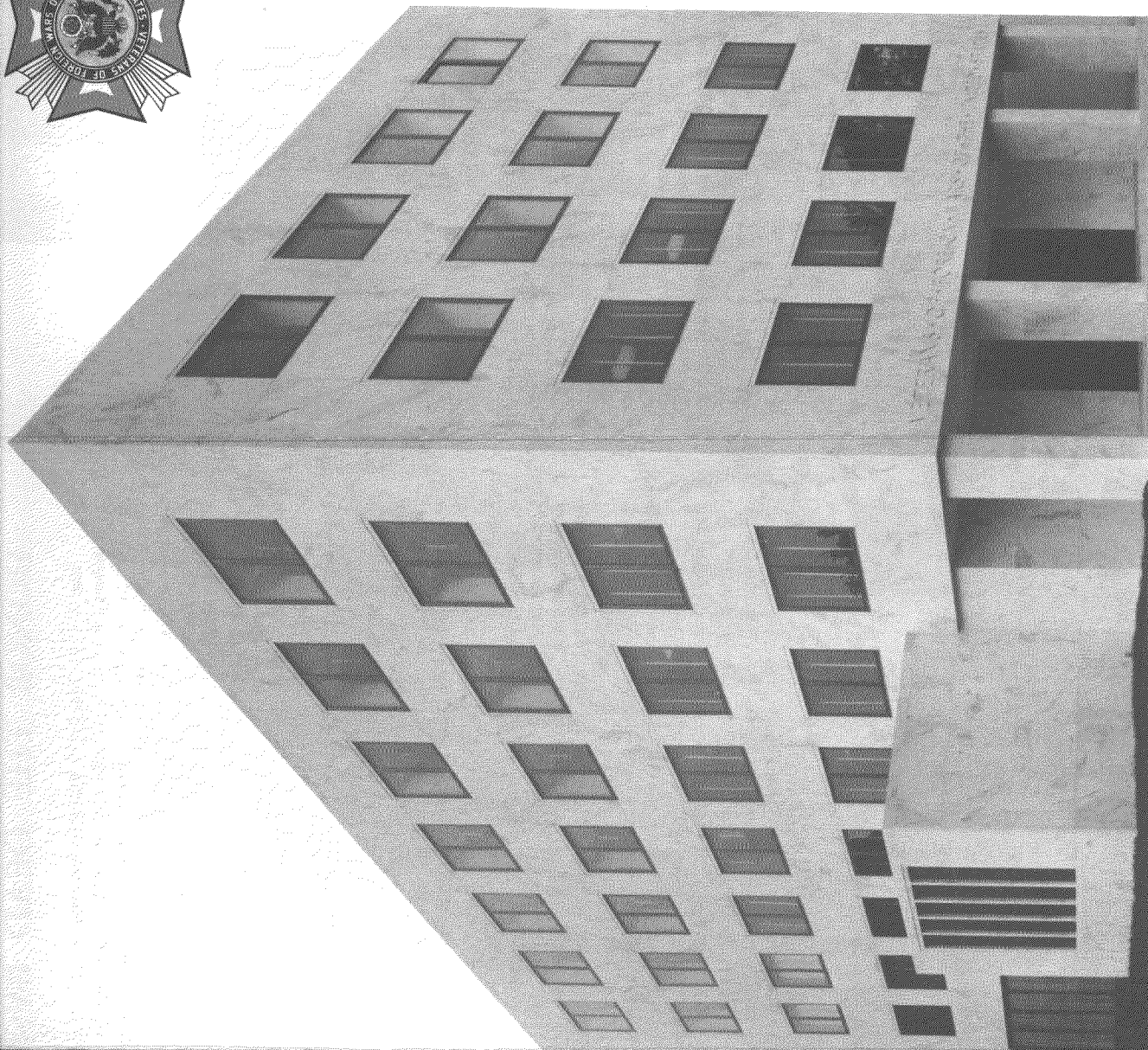

MEMORIAL  
BUILDING  
200 MARYLAND AVE., N.E.  
WASHINGTON, D.C.

VFW

MEMORIAL  
BUILDING  
200 MARYLAND AVE., N.E.  
WASHINGTON, D.C.

VFW

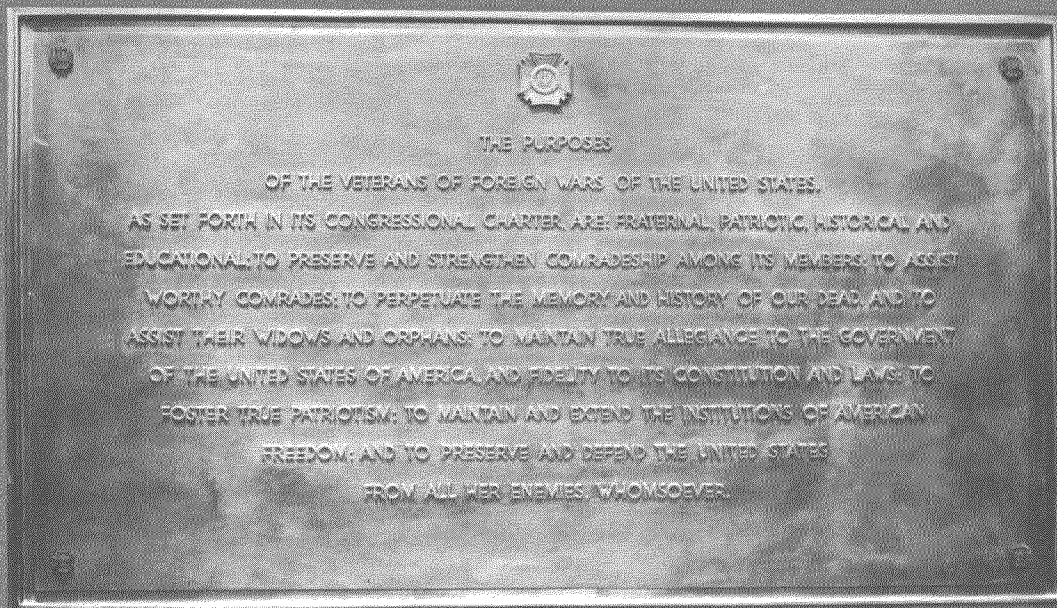

THE PURPOSES

OF THE VETERANS OF FOREIGN WARS OF THE UNITED STATES,  
AS SET FORTH IN ITS CONGRESSIONAL CHARTER ARE: FRATERNAL, PATRIOTIC, HISTORICAL AND  
EDUCATIONAL; TO PRESERVE AND STRENGTHEN COMRADESHIP AMONG ITS MEMBERS; TO ASSIST  
WORTHY COMRADES; TO PERPETUATE THE MEMORY AND HISTORY OF OUR DEAD; AND TO  
ASSIST THEIR WIDOWS AND ORPHANS; TO MAINTAIN TRUE ALLEGIANCE TO THE GOVERNMENT  
OF THE UNITED STATES OF AMERICA AND FIDELITY TO ITS CONSTITUTION AND LAWS; TO  
FOSTER TRUE PATRIOTISM; TO MAINTAIN AND EXTEND THE INSTITUTIONS OF AMERICAN  
FREEDOM; AND TO PRESERVE AND DEFEND THE UNITED STATES  
FROM ALL HER ENEMIES WHOMSOEVER.

# HONOR THE DEAD BY HELPING THE LIVING

The V.F.W. Memorial Building has long been a dream of the organization's leaders and members as well as its auxiliary. Following his election in 1952, James W. Cothran, of Bishopville, South Carolina, then Commander-in-Chief of the Veterans of Foreign Wars, appointed a committee headed by Congressman and Past Commander-in-Chief James E. Van Zandt to explore plans for a "Memorial Building in Washington, D. C.," and the V.F.W. National Convention in 1953 authorized full speed ahead. Cothran, as well as others too numerous to name, began eight long years of work, which was culminated February 8, 1960, when this beautiful building was dedicated by President Dwight D. Eisenhower.

This memorial structure is a tribute to the membership of the Veterans of Foreign Wars and Auxiliary, since every cent—nearly two million dollars—was contributed by the membership. It was built as a memorial to the nation's honored dead by the members themselves of the nation's only overseas veterans group.

Following the first appointment of a temporary committee by Cothran, a continuing Building Committee was appointed following the Milwaukee Convention in 1953, and the first architectural plans were put in the shop.

The original building site purchased on First street, between C and D, had to be abandoned due to the fact that the U.S. Senate planned to annex the land for parking facilities, immediately adjacent to the new Senate Office Building. After careful consideration the present site at Second and Maryland Avenue, N.E. was selected. At this location you can look out over the Supreme Court, the Capitol and the new Senate Office Building, making the V.F.W. Memorial Building part of the official family on "Capitol Hill."

On June 1, 1958, Richard L. Roudebush, then Commander-in-Chief of the Veterans of Foreign Wars, and Congressman James E. Van Zandt, three time Commander-in-Chief of the V.F.W., joined with Senator Carl Hayden of Arizona, President Pro-tem of the U.S. Senate in the ground breaking ceremonies. In less than a year, V.F.W. Commander-in-Chief John W. Mahan, on February 1, 1959, assisted Vice President Richard M. Nixon in the cornerstone ceremonies; and a year later Louis G. Feldmann, 1959-60 Commander-in-Chief, with President Eisenhower, dedicated the building, completing a dream of nearly two million V.F.W. and Ladies Auxiliary members.

The building was designed by Holabird and Root, Chicago Architects and built by John A. Volpe Construction Company of Malden, Massachusetts. The facing of the building is selected white Georgia Marble and is considered by most experts to be one of the most beautiful types of marble used in construction work.

The five story structure houses both the Rehabilitation Service and Legislative Staffs of the Veterans of Foreign Wars as well as the Commander-in-Chief and Washington Director.

The equipment—elevators, air conditioning, lighting—is considered the latest word in design and function. The office furnishing and equipment were selected with utmost care to insure the employees the most comfortable and efficient working conditions possible as well as to blend with the modern decor of this beautiful memorial edifice.

View of the beautiful stained glass windows in the chapel

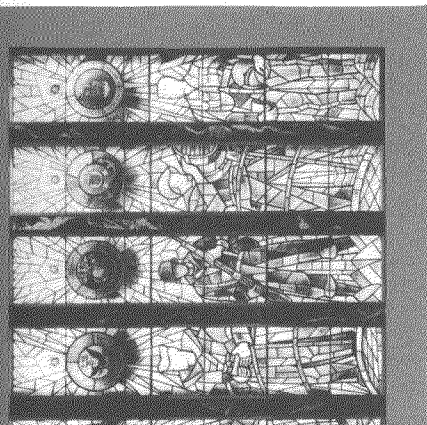

"Honor the Dead by Helping the Living." On that foundation this beautiful Memorial Building was planned.

As you enter the breath-taking Memorial Lobby, your immediate attention is drawn to the black and gray marble walls. This hand-selected marble comes from Belgium and Italy where so many Americans fought to preserve the liberty and dignity of freemen. As you glance to the left, on entering, you will see the perpetually lighted emblem which burns day and night in honored memory of those soldiers, sailors, marines and airmen who paid the supreme sacrifice. This perpetually lighted emblem is the only one of its kind in the world. It was especially designed for the V.F.W. Chapel. An unusual effect is created as the floor lights reflect through the V.F.W. emblem and carry to the gold leaf ceiling above the chapel.

The stained glass windows which rise above the eternal emblem depict the five branches of the Armed Forces—Army, Navy, Marine Corps, Air Force and Coast Guard. Each window was designed by the service it represents and then prepared with special color schemes. Total planning of the windows, from the designing boards to final installation, covered more than a year. The Bronze Plaques in the recess to the left of the perpetual light list the Past Commanders-in-Chief, Past Presidents of the Ladies Auxiliary, and the Purposes of the V.F.W. The plaques on the east wall lists officers and those members of the organization who spent years of their time to make possible this living memorial to America's fighting men.

The sectional display case holds one of our most cherished possessions, the Congressional Charter, issued by Congress on May 28, 1936. This Charter is surrounded by six Freedom Foundation's Bronze Awards, presented to the Veterans of Foreign Wars for outstanding work for "God and freedom to bring about a better understanding of the American way of life." In the section to the left of the Congressional Charter are the many valor medals and service medals awarded by the various services for bravery and service in our nation's wars. To the right you will see the Gold Memory Book of the Ladies Auxiliary, together with awards to the Auxiliary from the Freedom's Foundation.



COMMANDER-IN-CHIEF'S OFFICE



A TYPICAL OFFICE

PRESIDENT'S COMMISSION  
ON THE  
ASSASSINATION OF PRESIDENT KENNEDY

EARL WARREN,  
Chairman  
RICHARD B. RUSSELL  
JOHN SHERMAN COOPER  
HALE BOGGS  
GERALD R. FORD  
JOHN J. McCLOY  
ALLEN W. DULLES

200 Maryland Ave. NE.  
WASHINGTON, D.C. 20002

J. LEE RANKIN,  
General Counsel

February 19, 1964

MEMORANDUM FOR THE STAFF

So that official long distance calls made from the telephone numbers assigned to this Office may be properly reconciled with the statement of the Chesapeake & Potomac Telephone Company, Long Distance Service, I request each member of the Staff to submit to Mrs. Eide a notation of the call made, stating the name of the person called, the telephone number, the date of the call, the hour, and the purpose of the call.

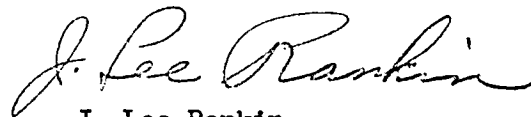

J. Lee Rankin  
General Counsel

GENERAL SERVICES ADMINISTRATION  
ROUTING SLIP

TO	CO	R1	R2	R3	R4	R5	R6	R7	R8	R9	R10	
NAME AND/OR SYMBOL						BUILDING, ROOM, ETC.						
1.	Members of the Staff											
2.												
3.												
4.												
5.												

- |   |   |  |
|---|---|--|
| <input type="checkbox"/> ALLOTMENT SYMBOL                         | <input type="checkbox"/> HANDLE DIRECT              | <input type="checkbox"/> READ AND DESTROY            |
| <input type="checkbox"/> APPROVAL                                 | <input type="checkbox"/> IMMEDIATE ACTION           | <input type="checkbox"/> RECOMMENDATION              |
| <input type="checkbox"/> AS REQUESTED                             | <input type="checkbox"/> INITIALS                   | <input type="checkbox"/> SEE ME                      |
| <input type="checkbox"/> CONCURRENCE                              | <input type="checkbox"/> NECESSARY ACTION           | <input type="checkbox"/> SIGNATURE                   |
| <input type="checkbox"/> CORRECTION                               | <input type="checkbox"/> NOTE AND RETURN            | <input type="checkbox"/> YOUR COMMENT                |
| <input type="checkbox"/> FILING                                   | <input type="checkbox"/> PER OUR CONVERSATION       | <input checked="" type="checkbox"/> YOUR INFORMATION |
| <input type="checkbox"/> FULL REPORT                              | <input type="checkbox"/> PER TELEPHONE CONVERSATION | <input type="checkbox"/>                             |
| <input type="checkbox"/> ANSWER OR ACKNOWLEDGE ON OR BEFORE _____ |   |  |
| <input type="checkbox"/> PREPARE REPLY FOR THE SIGNATURE OF _____ |   |  |

REMARKS

FROM	CO	R1	R2	R3	R4	R5	R6	R7	R8	R9	R10
NAME AND/OR SYMBOL						BUILDING, ROOM, ETC.					
Howard P. Willens						TELEPHONE			DATE		
									3/31/64		

GPO : 1962 O-655346

GSA FORM 14  
FEB 62

March 20, 1964

TO: J. Lee Rankin

FROM: Edward A. Conroy  
John J. O'Brien

SUBJECT: Items for Possible Inquiry

At your suggestion we have set forth below specific questions which have occurred to us while working on the chronology. We have not included such broad areas of inquiry as Oswald's Mexican trip or Ruby's Cuban trip, etc. In all probability many of these items may have already been considered. However, some of them may be worthy of further study or action.

1. Jack Ruby maintained a safe-deposit box (No. 448) at the Merchants' State Bank in Dallas. In Commission #86, page 379 it states that Captain Will Fritz accompanied by Detective B. L. Shenkle and William F. Alexander, Assistant District Attorney, Dallas County, opened Ruby's safe-deposit box. It was empty. Virtually all banks require individuals opening safe-deposit boxes to sign a book or sheet. However, it is obvious that under certain circumstances this could be circumvented. Therefore, in view of the box being empty, perhaps it would be desirable to make inquiries of bank personnel to determine if any access was had to the box by unknown persons in the interim period between Ruby's last recorded entry into the box and Captain Fritz' examination of the box?

2. No fingerprints were found on the three spent cartridge casings found by the window. Would the firing of a cartridge of this type in the rifle have the effect of removing prints from the cartridge casing?

3. Oswald was taken into custody by the Dallas police at approximately 2:00 p.m. on November 22, 1963. He remained in their custody until he was shot at approximately 11:25 on November 24, 1963. Does the Commission have any direct testimony or information from the individuals who were guarding him regarding his comments, actions, etc., as distinguished from official statements by Dallas police spokesmen, most of which seem to be in the nature of a summary?

cc: Mail Room Files  
Mr. Rankin's Chron File  
Mr. Conroy

4. In 1959 Oswald subscribed to "The People's World," a West Coast communist newspaper (per Report No. 113 by FBI Agent Orton, dated December 5, 1963). Would the FBI have had the mailing list for this newspaper? It would appear that on and about this period Oswald (a) was known by the FBI to have subscribed to the communist newspaper, (b) applied for a passport to the State Department, and (c) managed to get a dependency discharge from the Marine Corps allegedly to take care of his mother. It would appear that if any two of these items had been associated, they would have been significant to the agencies involved.

5. On January 22, 1960, Mrs. Marguerite Oswald states she sent a foreign draft in the amount of \$25.85 to Oswald in c/o the Hotel Metropole, Moscow. This was assigned foreign transfer number 142583. Was this negotiated in the U.S.S.R., and, if so, where was the exchange made?

6. Tom Howard, Dallas Attorney for Jack Ruby, was at the Dallas jail on November 24 at the time Oswald was shot. Has there been an adequate explanation and verification of how he got in and why he was there?

7. The home telephone of Dallas Chief of Police Curry was "out of order" on November 24; therefore, he could not be reached or consulted regarding the plans to transfer Oswald. Had this phone disorder been previously reported to the telephone company? Is there a record of it?

8. Jack Ruby on his 1960 income tax return filed on May 22, 1961 gave his address as 4727 Homer Street, Dallas. George Bouhe, listed as a reference by Oswald on a job application filed October 4, 1963 with the Padgett Printing Company, has an address of 4740 Homer Street, Dallas. Would Bouhe and Ruby know each other?

9. On November 22, 1963, Oswald had orders to secure books located on the sixth floor of the Texas School Book Depository Building. The orders were dated November 22, 1963. Would he customarily work on that floor? Were these orders a coincidence?

10. Passport application executed by Lee Harvey Oswald in New Orleans contains photos of him. The passport was issued on June 25, 1963. When and where were the photos taken?

11. Oswald's rifle was shipped by railway express. Do any of the employees of railway express remember Oswald picking up the gun? Where was it received? Are packages such as those labeled as containing firearms?

12. The number of people in Dallas, such as prominent Dallas citizens, members of the Democratic National Committee, publicity advance men, etc., must have been aware of the planned trip by the President. Have any of these people had background checks? Who would they talk to about the President's proposed visit. (It would seem most natural for people not trained in security matters to discuss a matter of this type.) Would any of these people know any of the individuals associated with Oswald?

13. Mr. Riggs, landlord at 2703 Marcellis Street, Fort Worth, has stated that Post Office inspectors made inquiries in 1962 regarding subversive literature reported received at that address while the Oswalds occupied that premises. Is there any detailed information regarding this?

14. Did Oswald ever make a tape recording for Radio Moscow, and, if so, was it broadcast? (See FBI Exhibit No. 43, Volume 2 of Commission No. 1.)

15. According to the available report (Commission 5, p-270) on October 17, 1962, the Oswald baby was baptized at the Greek Orthodox Church, 4203 Newton Street, Dallas, Texas. At that time Marina Oswald was reportedly residing with Elena Hall. A check of church records would verify this and would provide a firm date in connection with establishing the actual period during which Marina resided at the Hall residence.



*M. Mark*

PRESIDENT'S COMMISSION  
ON THE  
ASSASSINATION OF PRESIDENT KENNEDY  
200 Maryland Ave. NE.  
WASHINGTON, D.C. 20002

EARL WARREN,  
Chairman  
RICHARD B. RUSSELL  
JOHN SHERMAN COOPER  
HALE BOGGS  
GERALD R. FORD  
JOHN J. McCLOY  
ALLEN W. DULLES

J. LEE RANKIN,  
General Counsel

March 18, 1964

MEMORANDUM TO THE MEMBERS OF THE COMMISSION

FROM: J. Lee Rankin, General Counsel

RE: Schedule of Testimony before the Commission

Additional changes have been made in the schedule of testimony from that set forth in the memorandum dated March 6. The following witnesses are now scheduled to appear during the next two weeks:

<u>Date</u>	<u>Witness</u>	<u>Comments</u>
Tues., March 24 9 a.m.	Howard L. Brennan James Earl Jarman, Jr. Bonnie Ray Williams Harold Norman Roy S. Truly	Mr. Brennan is an important eyewitness who observed a man in the window of the 6th floor with a rifle prior to the assassination and saw the man fire one shot. The next three witnesses are three employees of the Depository who were on the fifth floor at the time of the shooting. Mr. Truly, superintendent of the building, can testify regarding his encounter with Oswald immediately after the assassination.
Wed., March 25 9 a.m.	Patrolman Baker Mrs. R. A. Reid Deputy Sheriff Boone Deputy Sheriff Luke Mooney Patrolman M.N. McDonald	Patrolman Baker and Mrs. Reid can testify regarding their encounters with Oswald immediately after the firing of the shots. Deputy Sheriffs Boone and Mooney are two of the police officers who took part in the investigative effort immediately after the assassination and are the officers who discovered the cartridge shells and the rifle on the 6th floor of the Depository.

<u>Date</u>	<u>Witness</u>	<u>Comments</u>
Wed., March 25 (Continued)		Patrolman McDonald is the officer who apprehended Oswald in the theater after the killing of Tippit.
Thurs., March 26 9 a.m.	W. W. Scoggins Helen Markham Jeanette Davis Ted Callaway	Scoggins and Markham were two eyewitnesses who saw the killing of Tippit. Davis and Callaway will testify that a man they have identified as Oswald left the scene of the murder with a pistol in his hands.
Mon., March 30 9 a.m.	Dr. Charles J. Carrico Dr. Malcolm R. Perry	Doctors Carrico and Perry are two of the Parkland Hospital doctors who examined and treated President Kennedy. Additional medical testimony may be presented on this day depending upon the outcome of depositions to be taken by the staff in Dallas next week.
Tues., March 31 and following days to the extent neces- sary.	Experts from the Federal Bureau of Investigation, other law enforcement agencies and/or independent scientific laboratories.	It is anticipated that some expert testimony can be presented to the Commission beginning on this date with respect to questions of ballistics, handwriting analysis, fingerprint identification and clothing analysis.

PRESIDENT'S COMMISSION  
ON THE  
ASSASSINATION OF PRESIDENT KENNEDY

200 Maryland Ave. NE.  
WASHINGTON, D.C. 20002

EARL WARREN,  
Chairman  
RICHARD B. RUSSELL  
JOHN SHERMAN COOPER  
HALE BOGGS  
GERALD R. FORD  
JOHN J. McCLOY  
ALLEN W. DULLES

J. LEE RANKIN,  
General Counsel

March 19, 1964

MEMORANDUM FOR THE STAFF

FROM: J. LEE RANKIN

*J. L. Rankin*

Re: Loan of books from Library of  
Congress

Loan of books or other documents from the Library of Congress has been arranged through the Chief of the Loan Division with the responsibility for return under my supervision. It is imperative therefore that all items borrowed be carefully guarded and returned as soon as their use has been accomplished.

When books are received from the Library of Congress please give Mrs. Eide a list of the items with the date received and advise her when they are returned. Because of my personal responsibility this control is necessary. The borrower and user of the Library of Congress item will be held responsible for its safe return.

MEMORANDUM

March 20, 1964

TO: All Members of the Staff  
FROM: W. David Slawson *WDS*  
SUBJECT: Lee Harvey Oswald's Driving Ability

We are beginning to uncover bits of evidence which indicate that Lee Harvey Oswald may have been better able to drive a car than we previously believed. If this is so, it is significant primarily because he must have had a motive in keeping his ability secret. Likewise, if Marina knew of his driving ability and has failed to disclose it to the Commission she too must have some motive for keeping it a secret.

We think that every witness who might have been in a position to observe whether Oswald could drive a car, or more, whether he ever practiced driving a car, whether he ever showed knowledge of how a car is driven or operates, etc., ought to be questioned about this subject.

March 5, 1964

DRAFT - Howard P. Willens

Pursuant to Executive Order No. 11130, November 29, 1963, which authorizes this Commission "to prescribe its own procedures," it is therefore

Resolved, that the following are hereby adopted as the rules of this Commission for the questioning of witnesses by members of the Commission staff.

I. Sworn Depositions

- A. Individual members of the staff are hereby authorized to administer oaths and affirmations, examine witnesses, and receive evidence in the form of sworn depositions on any matter under investigation by the Commission.
- B. Such sworn depositions may be taken only from witnesses designated for questioning in this manner by the Commission, by a member of the Commission, or by the General Counsel of the Commission.
- C. A stenographic verbatim transcript shall be made of all sworn depositions. Copies of the witness' testimony shall be available for inspection by the witness or his counsel. When approved by the Commission, said copies may be purchased by the witness or his counsel at regularly prescribed rates from the official reporter.

- D. Process and papers of the Commission issued under Paragraph (d) of Joint Resolution S.J. 137, 88th Cong., 1st Sess., shall be returnable no less than three days from the date on which such process or papers are issued, and shall state the time, place, and general subject matter of the deposition. In lieu of such process and papers, the Commission may request the presence of witnesses and production of evidence for the purpose of sworn depositions by written notice mailed no less than three days from the date of the deposition.
- E. The period of notice specified in Paragraph D may be waived by a witness.
- F. A witness at a sworn deposition shall have the right to be accompanied by counsel of his own choosing, who shall have the right to advise the witness of his rights under the laws and Constitution of the United States, and the state wherein the deposition shall occur, and to make brief objections to questions. At the conclusion of the witness' testimony, counsel shall have the right to clarify the testimony of the witness by questioning the witness.

G. Any witness who refuses to answer a question shall state the grounds for so doing. At the conclusion of any deposition in which the witness refuses to answer a question the transcript shall be submitted to the General Counsel for review and consideration whether the witness should be called to testify before the Commission.

II. Sworn Affidavits

- A. Members of the Commission staff are hereby authorized to obtain sworn affidavits from those witnesses who have been designated by the Commission, a member of the Commission, or the General Counsel of the Commission as witnesses whose testimony will be obtained in this manner.
- B. A copy of the affidavit shall be provided the affiant or his counsel.

III. Interviews by Members of the Staff

- A. Subject to the approval of the General Counsel, individual members of the staff are authorized to interview witnesses on any matter under investigation by the Commission.

B. After each interview with a witness or prospective witness the interviewing member of the staff shall prepare a memorandum regarding the interview for the General Council. In addition to setting forth the substance of the interview, the memorandum shall review in detail any discussion with the person interviewed of prior statements given by the person interviewed to representatives of any law enforcement agency.

C. Where the person interviewed subsequently gives sworn testimony before the Commission or by deposition, the responsible member of the staff shall question the witness on the record at an appropriate time regarding the following:

1. prior interviews of the witness by representatives of any law enforcement agency or member of the Commission staff; and
2. any material inconsistencies in his prior statements or between his prior statements and his testimony.



U!

PHONE LINES

DET.

33	-	543-1400	FRONT OFFICE
32	-	543-1401	FRONT OFFICE
31	-	543-1402	FRONT OFFICE
45	-	543-1403	SHAWVER
46	-	543-1404	WIGGINS
50	=	543-1012	JENNIE
48	-	543-1013	REDDICH
52	-	543-1025	HALL
36	-	543-1072	SLEWSON
44	-	543-1089	5th FLOOR

Rings in room 404

February 25, 1964

TO THE STAFF

The President's Commission made the following announcement today:

"Within twenty-four hours of the assassination of President Kennedy, Lee H. Oswald was formally charged with his murder. On the following day, while in the custody of the local authorities, he, too, was shot to death, before having an opportunity to make any defense that he might have had, or even to consult with a lawyer of his own choice concerning the charge against him. That there was reasonable cause to believe he was the assassin is unquestioned, but he did not have the opportunity to meet the accusation according to the American way of justice.

"More than two months of marshalling the facts available have not caused the Commission to doubt the reasonableness of the action of the authorities in charging Oswald, but his guilt was not proved at a trial, and there is still much evidence to be received and evaluated. There can be no trial because Oswald is dead. The Commission is not a prosecuting agency, but it must eventually report its conclusion as to the facts concerning the person or persons responsible for the death of the President.

"The Commission is of the opinion that some independent lawyer should be assigned the task of examining every facet of the case pointing toward the involvement of Lee H. Oswald, in his absence, and in fairness to his family, advise the Commission in that regard so that it may not

overlook any proper consideration in determining that the test of truth has been met in accordance with American principles of justice.

"The Commission has accordingly requested Mr. Walter E. Craig, President of the American Bar Association, to personally undertake this task with the assistance of such associates as he may himself choose. Mr. Craig has accepted this responsibility as a public service. There will be made available to him all the materials available to the Commission and its staff.

"No stone will be left unturned in faithfully reporting all the facts surrounding the assassination of our late President, John Fitzgerald Kennedy."

This action by the Commission does not relieve any of us of our obligation to continue to examine every aspect of this matter pointing toward the involvement of Lee H. Oswald with the greatest care.

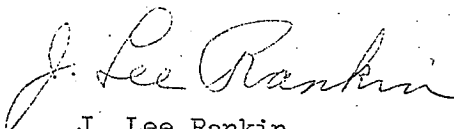

J. Lee Rankin  
General Counsel

*Mr. Mark*

FOR YOUR INFORMATION AT SUBMISSION OF COMMISSIONER DILLON AND MR. BARTON

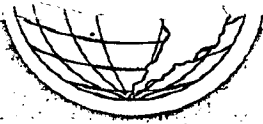

Washington, March 16, 1964

WR 64-11

### BACKGROUND FOR ASSASSINATION

Four months have now passed into the swift stream of history since the assassination of President John F. Kennedy. The people of the United States are emerging, still somewhat dazed, from a deep sense of personal loss. This feeling was as real and deep in most of those who opposed the President's political views as in those who shared them. Because it is the nature of American politics, good and reasonable men are expected to differ with one another and from this very divergence, our strength is drawn and our system flourishes. So it was that, while political assassinations seem to occur as a matter of course in many parts of the world, Americans were stunned, not only by the great human tragedy but by the ultimate affront to the Constitution of the United States and the orderly processes of government we have come to expect.

The facts, thoroughly aired in newspapers around the world, indicate the guilt of Lee Harvey Oswald, to a moral certainty. However, if there were a chance that Oswald might reveal his motive, it died with him and, as a consequence, Americans are asking questions and propounding theories about the act and the man.

When first notified that President Kennedy was dead, President Lyndon Johnson immediately considered the possibility that his assassination might have been part of a plan of attack against our country and its leaders. He asked that news of Mr. Kennedy's death be withheld a few minutes so he could get to Love Field, a more secure location with immediate access to transportation and communications. He thus first thought of political assassination in the traditional concept. In the light of historic Soviet use of assassination, the President's reaction was both logical and wise.

### The Nature of Political Assassination

Americans are aware that murders occur, as acts of individual passion or premeditation, as acts of mob violence, as the calculated acts of crime syndicates. At the same time, because for many centuries they have had no real

part in Anglo-American political traditions, political assassinations seem far more unreal to most Americans. They have, however, always played an integral part in revolutionary states and movements. The agencies which plot and execute these crimes are frequently efficient enough to deceive and out maneuver the hostile police. For example, the complete stories of the Sarajevo assassination and the murder of Jean Jaures -- political crimes which brought about World War I -- have never been fully elucidated. None the less, total efficiency is impossible. By force of circumstances and by the nature of the act, the political crime is bound to leave tracks.

Lenin did not believe in murder as a chief revolutionary method, but he agreed that "killing is no murder." He insisted that Communists must be able and willing to use all weapons, including murder, depending on necessity. In conformity with the twenty-one conditions for entrance into the Communist International, written by Lenin, secret apparatuses were formed. For example, in the German party which was the most important one outside Russia, the M (military), the N (intelligence), the Z (infiltration) and the T (terror) groups were organized. A German Communist, Hugo Eberlein, a protege of Lenin and the husband of a girl whom Lenin considered to be almost his stepdaughter, was in charge of an early T-group.

There are some well authenticated and corroborated accounts of the early beginnings of the Communist T-groups in Germany. The function of these groups was to punish traitors and to murder anti-Communist political and military leaders as ordered by the party.

The T-groups were not overly successful but some of their characteristics became manifest: a command line which was independent from the party and often opposed to it: conflicts between the Russian secret service people and the German political leaders; frequent objections by political leaders to assassinations but also a certain willingness to use the T-groups to solve intra-party differences; and there were others. For example, one Russian party leader, Zinoviev, ordered the assassination of General Hans von Seeckt, commander of the Reichswehr, while another leader, Karl Radek, countermanded the order; the conflict was based on a cleavage in policy, "world revolution versus the building of socialism in the Soviet Union." Seeckt was willing to have military cooperation with the Red army but he also was the officer most likely to suppress a planned Communist rebellion. His elimination thus would have served the left radicals within the party on the two counts that the military cooperation was precluded and an uprising facilitated. "Solving political problems by terror was already a favorite method among the men of the secret apparatus," wrote Ruth Fischer, then a leader of the German Communist Party.

The T-groups found it difficult to recruit reliable and suitable personnel and, thus, by necessity included unstable individuals who often acted contrary to orders and who sometimes compromised the party and the Russian "advisors", by acts such as seeking sanctuary at offices of Soviet missions. Nevertheless, operations were usually planned with care. Locations and ambush possibilities

were carefully reconnoitered, attempts were made to obtain the most suitable weapons, special weapons were designed, the operation was rehearsed, escapes were properly prepared, etc.

To throw off the police, there were diversionary plans. Terrorists who were caught were, as a matter of routine, denounced by the party as dissidents, crackpots, or agents provocateurs; furthermore, false testimony was fed into the police system. In one instance, a terrorist was indicted for murder but clear-cut evidence exonerating him was withheld until after the trial had begun. Thus, the whole accusation of terrorism was discredited, and the real culprit was never caught.

The Communists also used their infiltration capabilities to great advantage. Thus, pictures of suspected terrorists were stolen from the files, and once, after the chief of a T-group was arrested, an unsuccessful attempt was made to murder him.

It appears that there has not been much of a change in standard operating procedures except that efficiency and know-how have been improved. We know that the terror technique has not been abandoned. To give merely two examples: a Soviet agent by the name of Khokhlov was ordered to murder a Russian refugee politician in Germany. Instead he defected, told his story, and turned over to the West a whole arsenal of Soviet weapons especially designed for assassination purposes. In 1959, Stepan Bandera, Ukrainian leader, was murdered by means of a gas pistol that simulated a heart attack. The murderer, Bodgan Stashynsky, confessed and was convicted. The German Federal Republic, on April 23, 1963, lodged a formal protest in Moscow and stated that his and the 1957 assassination of another Ukrainian politician "were committed upon instructions of official Soviet organs." In other words: there are T-groups or M-agencies. It is a fact which should be clearly recognized in the United States. It is significant that on his own admission during the trial in Karlsruhe, Germany in October 1962, Stashynsky let it be known that after the Bandera murder he was slated to be trained at an assassin's school in the USSR for assignment later on the North American continent.

A political murder instigated by an intelligence service will be planned to approximate the "perfect crime". Every suitable deception and concealment technique will be used. If "imperceptible murder" is not feasible or desirable, one of the following methods is used: a) The assassin is given a cover story or "legend." b) The assassin, unless he can be reliably hidden, will be destroyed, preferably in such a way that his second murder cannot be traced back to the organizations (for example, he will be slugged by an infuriated cell mate). c) The assassin will be described as a "loner" and a "psychopath" whose deed was not politically motivated: perhaps he was seeking personal revenge. In many of these undertakings, including the fabrication of "legends" and the manipulation of operatives, the murderer himself may be unaware that he is being maneuvered.

Despite the most perfect planning, things usually do not go as intended. Individuals who may be suitable to carry out complicated and daring assassinations are not usually easy to deal with, and in most cases do display psychopathological tendencies. Hence they will do things which they should not have done. This danger can be minimized only if extremely well-trained, fully disciplined secret agents are employed to carry out cover operations.

The greatest danger is that the murderer will be caught and his nationality discovered. Hence nationals of the country where the crime is to be perpetrated must be used and this creates additional difficulties, among them the possibility that the assassin's political beliefs may be disclosed. On the other hand, the use of natives who are unstable, offers the advantage that it permits the branding of the murderer as "insane." The recruitment of a would-be murderer from a hostile party usually does not work, hence a good cover story to confuse the assassin's political loyalty is required. It usually is easy to assert that the man was expelled from the party.

With this background, let us examine Oswald's stay in the Soviet Union.

### The Passport

Lee Harvey Oswald joined the Marine Corps late in October 1956, when he just had turned 17. At some time prior to his entry into the service, he became interested in Communism. On or shortly after September 1, 1959, he applied for inactive duty, claiming that his mother needed him, obtained an American passport and a Russian visa, and departed from New Orleans, arriving in Moscow on October 13, 1959.

He was released from the Marine Corps on September 11, and joined his mother for the one night he spent with her in Fort Worth. He would then have been free to make his preparations to leave the country from September 12 onward. By September 19 he was able to write his mother from New Orleans that he had "booked passage on a ship to Europe." Starting by ship, the trip would have taken something like fifteen days. Thus to have reached Moscow by October 13, Oswald must have left New Orleans no later than October 1, and may have left as early as September 26. Thus, we can assume that to prepare his trip, he had the time span of September 12 to 30 at his disposal. September 12 was a Saturday. [Oswald had obtained his passport on September 10.] The Russian embassy at Washington, therefore, could not have received his passport with visa application earlier than September 11.

Oswald may have applied for his visa to enter the Soviet Union either before or after receipt of his passport. In either case, the handling must have been unusual to say the least. As a matter of routine procedure, every application for a visa to enter the Soviet Union is processed through a central file in Moscow known familiarly by U.S. agencies as "the black box." In 1959, this procedure required at least 30 days and, in most cases, 60 to 90 days. In almost every

case the application for visa is made after a passport has been issued. However, had Oswald waited until receiving his passport to apply for his visa, it would have been at best only 2 1/2 weeks for processing the application and returning the passport and visa to him, in other words, no more than 12 working days for the Embassy. Even if Oswald had applied 10 days earlier, while still in the Marine Corps, the Embassy must have acted with enormous dispatch. Oswald could have applied for a visa at an even earlier date, without a passport and, perhaps, not have applied for his "hardship" release or for his passport till after he had learned that the visa had been granted. Had he applied for a visa that early, however, he would have had to consider the possibility that the Marine Corps would not grant him a "hardship" discharge if they learned he was considering travel to the USSR.

Regardless of the time element involved, the chances are that the application for visa was channeled to the highest level because a few Soviet policy decisions were involved. Not the least of these was a determination of whether Oswald was bona fide.

We are therefore faced with the only two possible conclusions (1) that Oswald received his visa while still on active duty in the Marine Corps or (2) that his application was processed and approved almost immediately on receipt. In either case, something more than ordinary information must have been available to Soviet authorities to enable them to "clear" him. This gives rise to the probability that Oswald must have had prior contacts with one or more Soviet agents, who briefed him about the most expeditious manner of carrying out the manifold formalities incident to taking up residence in the Soviet Union. It is not unlikely that such a contact might have been established while Oswald was serving in Japan. At his Moscow press conference late in October, 1959, Oswald stated: "For two years now I have been waiting to do this one thing: to dissolve my American citizenship and become a citizen of the Soviet Union." This would date his mental defection back to 1957. Thus for at least two years in the Marine Corps he was a Communist. He told the U.S. Embassy that he was planning to tell Soviet officials everything he had learned in the Marine Corps.

#### Oswald in Russia

On October 15, just two days after his arrival, Oswald petitioned the Supreme Soviet for Soviet citizenship. This is remarkable, not just because it confirms a commitment of long standing, but because two days in an entirely new milieu and in an unknown gigantic city is really less than a minimum of time. To submit his petition, Oswald must have known to whom it was to be addressed. Some one must have helped him in preparing the Russian text, and there must have been a typewriter. Hence he was being chaperoned by somebody.

At this point, there is a gap of two weeks. On October 30, Oswald appeared at the U.S. Embassy and stated that he had applied for Soviet citizenship. He talk-



ed with his mother on the telephone but hung up on her. On October 31, he held a press conference at the Hotel Metropole, and explained his defection. In Moscow, 20-year old boys do not arrange press conferences on their own initiative. This conference must have been arranged for him and somebody, in addition to granting authorization, must have taken care of the bill. Yet, unlike the cases of other defectors, this press conference was given no publicity on the Soviet radio.

To understand this turn of events, we must ask ourselves: what benefit could the Soviets draw from Oswald? A 20-year old Marine might have been significant as a source of intelligence, but a Marine who embraced Communism must have been a potential propaganda sensation. Accordingly, when the Soviets learned about him, the propagandists would have been interested. Presumably, they decided to build him up as a defector. This explains why Mme. Furtseva was handling his passport arrangements at the ministerial level, and also explains why he was rushed to apply for his citizenship.

After Oswald arrived in Moscow, we may be sure that he was interrogated by the Commissariat on State Security (KGB) and the military intelligence. The initial interviews and his own work preferences may have speedily convinced the intelligence officers that this man's value did not lie in a short-lived propaganda stunt but in entirely different fields. If, for example, he was to be used for intelligence purposes, then his renunciation of U.S. citizenship was stupid.

As soon as Oswald's potential intelligence usefulness became apparent, one of those disputes must have arisen, typical for the secret services of all countries, between the propagandists and the secret operators. While this struggle was being resolved, Oswald was left hanging in the air.

It is possible that while the matter was being considered, Oswald lost his nerve and attempted suicide, as was reported, or perhaps feigned a suicide attempt. This attempt supposedly took place at the Hotel Metropole late in October. For a schizoid type like Oswald, this is not really likely. It has been said that he experienced financial troubles, yet, upon his release from the Marines, he had \$1,600, of which he gave his mother \$80. The trip to Moscow hardly cost more than \$500. Living costs would have hardly run over \$500, and were presumably far less, especially if, as is probable indeed, his hotel bill in Moscow was being paid for him. Thus, he had at least \$500 left, and no emergency existed. It is likely that he just was waiting and spent his time sight-seeing.

The Soviet authorities, of course, knew that Oswald had visited the Embassy on October 30. This may have warned them about the danger of a redefection. The propaganda people who undoubtedly still were in control, saw a chance to make their claim stick, and the press conference was hastily convened. Two days later, on November 2, a Monday, Oswald turned his passport over to the U.S. Embassy and wrote an affidavit affirming that his "allegiance" was to the

Soviet Union. Thus he did precisely the opposite of what he should have done if he were to be used for covert rather than overt purposes.

This must have brought the inter-service dispute to a boil, and the intelligence people obviously won. Their first step was to suppress all publicity about Oswald, his defection and the press conference. The second step probably was to inform him that citizenship would not be granted formally and have Oswald, or somebody else, tip off the Embassy that he would not be made a Soviet citizen. On November 14, Oswald disclosed that he had been refused Soviet citizenship (surely a speed record for processing a citizenship application) but asserted that he was a Marxist and "through" with the U.S.

The third step was to get Oswald out of Moscow. Insofar as the Soviet intelligence service was concerned, the job now was to get every particle of information out of Oswald, not merely on electronics and call signs, but also on Marine Corps procedures, officer personalities, on fellow Marines and their possible utilization as agents, on exact plans of military installations, and many other subjects, -- a job of interrogation which could easily take months, especially if Oswald had been alert and had used his years in the Marine Corps to prepare himself for this series of interrogations.

It is inconceivable that such interrogations did not take place. The argument that the Soviet authorities recognized Oswald to be an unstable character and therefore refused to grant him citizenship, does not hold water. In the first place, Oswald was far less unstable than many of the typical left intellectuals who frequently pester the Soviets. Second, they have not in the past objected to, but on the contrary, have recruited schizoid personalities. Third, Oswald's character defects, if any, could hardly have become known under the conditions of his early interviews and initial interrogations. Fourth, if the Soviets did not like him, they could have, after prolonged interrogations, simply gotten rid of him: he could have died of "pneumonia". Finally, they might have expelled him, irrespective of whether he was interrogated or not. But to refuse him citizenship, and still allow him to stay and work in Russia, and then two and a half years later permit him to depart with a Russian wife and child, is utterly contrary to fundamental Soviet procedure. No case remotely similar exists before or after Oswald.

### Life In Minsk

According to all available information, Oswald dropped out of sight shortly after his press conference. Allegedly, he went to Minsk where he was given a job in the sheet metal shop of a radio plant. His salary supposedly was 80 rubles (\$88.80) a month. This just cannot be true. In the first place, there is no doubt that Oswald would have been "debriefed" for quite a long time, perhaps for three months. It is entirely possible that for deception purposes, he was given a so-called job in industry. In fact, such a procedure would be logical since the U.S. Embassy might be interested in his whereabouts and activities. He did not know anything about sheet metal working but he did have knowledge that may have quali-

fied him as a specialist. Even if he just qualified as unskilled labor, it is inconceivable that the Soviets would have paid him a salary which is far below minimum income and on which he clearly could not live. Despite this extreme poverty, which would not have allowed him to eat, we learn that he posed for portrait photography, made a trip to Kiev, travelled in the country side around Minsk, enjoyed a social life, and even enjoyed a great deal of recreation -- yet with that salary one would expect him to concentrate on "moonlighting."

The puzzle may be explained in a simple way: \*80 rubles was just his pocket money. His room, board, laundry, etc. were being paid for -- in other words, he was living in some sort of a community. There are clues about the type of community this may have been.

While in the Soviet Union, Oswald is reported to have joined a rifle club and practiced marksmanship. Now, there are no amateur "rifle clubs" in the sporting sense in the Soviet Union. It has now been established, however, that Oswald did belong to a hunter's sovkhos, membership in which is normally reserved to those who are hunters by profession. While participating in this group, he did not use a rifle but was permitted to use some other type of weapon.

In July, 1960, Oswald wrote the Marine Corps asking to be discharged as a reservist so that he could accept Soviet citizenship. This fact requires a little re-interpretation. It makes the story less pat but more realistic.

The incident shows that in November 1959, the Soviets had not rejected Oswald's application for citizenship forever. They probably told him that as soon as he proved himself, they would consider the case seriously. If they wanted to pump him for his information and obtain full co-operation, this would be a logical procedure.

Assuming Oswald's debriefing was over by March or April, the chances are that the intelligence people were debating what to do with him. They may have kept him in a safe house or they might have told him to prove his proletarian convictions and go to work: this may have been the period when he was working in the sheet metal shop.

As this period of no-decision continued, Oswald probably felt that he should force events. The letter to the Marine Corps probably was to impress the Soviets authorities with his devotion to the Soviet Union.

From the point of view of the intelligence service, the letter was a mistake because it reduced Oswald's potential usefulness as a spy. Oswald may not have realized this. If Oswald was to be developed as a sleeper, this step probably strengthened the group within Soviet intelligence who opposed the plan, if only because Oswald's temperament did not qualify him for assignments with long periods of inaction.

### The Exit Visa

On January 2, 1962, Oswald wrote to his mother that he had "pretty good news:" he and his wife would receive their visas about the middle of February 1962 and would arrive in the U.S. by March 1, "give or take a month or so." In this letter he instructed his mother to contact an international rescue committee in order to obtain \$800 for transportation. "Do not, of course, take any loan, only a gift. And don't send your own money." Oswald enclosed a letter from the U.S. Embassy which his mother was to use in her efforts.

Several points stand out: (1) He did have a letter from the Embassy which means that he must have contacted them about his return trip some time before he wrote his mother. (2) He had, in fact, written his mother as early as August 19, 1961 saying he expected an exit visa soon and had been to Moscow to go to the Embassy. (3) Later, he obtained only \$435.71 from the Embassy, hence he must have had another \$400 or so to pay passage for his wife. (4) He was remarkably well informed about rescue committees which information he may have obtained from the Embassy but more likely from other quarters. The fact is that for years the U.S. Embassy did not provide this type of information, for the simple reason that many of those committees had been branded as espionage organizations by the Soviets.

With respect to timing, it seems that the letter was written after two other letters. In the August 19th letter, he talked about mushroom picking with his wife, at the not inconsiderable distance of 50 miles from Minsk: "everybody does this in the fall." In the other letter, he announced the news that he was "going to be a papa." Presumably he could have made this announcement as early as August 1961 but this letter was actually dated November 1.

In the November 1 letter, he referred to his mother's intent to come to the Soviet Union. He did not recommend this step, adding "in my case." And this particular phrase may have indicated that the plan to return to the U.S. had been firmed up.

Subsequently on January 2, he announced that the exit visas would be granted by the middle of February, and implied that he was to leave as soon as he got the visas.

This raises a most important question: why would the Soviet authorities announce to him a month and a half in advance that they will grant him a visa? If they wanted him to go, why not let him go right away? There is no precedent that Soviet authorities ever provided such advance notices, and indeed what would be the purpose? If a visa was promised some time in late December or early January for mid-February, some sort of assignment was involved which Oswald was to complete before leaving. It was hardly a matter of sheet metal working, but this precise pre-dating would make a lot of sense if it was anticipated that Oswald would be completing a course preparing him for his return to the United States.

Interestingly enough, late in January 1962, i. e. after he knew that he would get

his visa, he wrote to Senator Tower beseeching him to intercede so that the visa be granted. He told Senator Tower that he had been trying to get an exit visa since July 1960. There was no above board reason to write this letter which was followed by a letter of January 30, 1962, to the Secretary of the Navy asking for reconsideration of his undesirable discharge. These requests and their timing made sense only if Oswald knew he was about to return. Both letters fit the pattern of conventional "legend" building for espionage assignments. [Indeed any other interpretation seems improbable: an American defector living in Minsk would not dare contact the U. S. Navy without prior Soviet clearance for fear he would be accused of attempted espionage against the Soviet Union.]

In May, 1961, Oswald married Marina Nikolayevna Prusakova. The most notable thing about Oswald's marriage is the exit visa given Marina Oswald and her child. Soviet authorities have, on occasion, allowed Soviet wives of foreigners to leave the country. In practically every case the husband was a person of mark (e. g. a diplomat, an Olympic athlete or a foreign correspondent) and also in practically every case it took a great deal of doing to obtain the visa, including in many instances intercessions, at well-timed opportunities, by ambassadors or ministers of state, or even heads of state. Exit visas usually are given by Soviet authorities only when they feel the need to demonstrate their willingness to co-exit peacefully.

Oswald's wife was young, she was a specialist (a pharmacist), and she had a Russian child. In most other instances, exit visas were granted either to older women who could not make an economic or demographic contribution to Russia's strength or to females who would be counted upon to influence their husbands in favor of the Soviet Union. Cases are known where highly placed Americans had to work for several years to get an exit visa for a mother-in-law in her late seventies.

Now, Oswald has been presented as less than a nobody. Even according to Russian standards he could not make a living. But worse: he was the scum of the earth - a defector who had renounced U.S. citizenship but now wanted to re-defect. True, Soviet citizenship might have been refused. But if he were a genuine Communist, his job was to prove himself, to apply samokritika, to sacrifice himself in the interest of the fatherland of the workers, and to re-apply for citizenship. On the face of it, he was deserting the Communist cause.

There is no reason for the Soviet authorities to help a Communist deserter. If they really had considered Oswald to be a "Trotsky-ite", as they claimed, they would have refused the exit visa to Marina. If they did not think he was a Trotsky-ite, why then did they label him? Oswald also was described as an "enemy of the people" and stories were picked up from the American press suggesting that he was a U.S. agent. If the Soviets really had any suspicions along that line, or even slight indications of oppositional leanings, Oswald would have gone to jail, Marina would not have been allowed to marry him, and she certainly would not have been given her exit visa. There was, of course, some delay, but not only did she get the visa, she received it with a minimum of red tape that is truly unique in Soviet history.

*Down  
Russian  
Yes -  
Russian  
probably  
Also  
under the  
law*

The expeditious handling might have occurred if the Soviets just had made this sort of a decision: "Oh, well, Oswald is no good, let him go, good riddance. His wife should not have married him, but let her go, too." Soviet authorities do not decide in this manner. Any such decision based on humanitarian grounds would have taken several years. Since the exit visa was forthcoming rather promptly, the Soviet authorities must have wanted Marina to accompany Oswald. It was their decision that she go.

Whether Marina herself was indoctrinated and assigned a specific mission, is of course, conjectural. Her limited ability to speak English, might suggest that her training had not been completed or that the Soviets planned to use her in an "innocent status." At any rate, since the assassination, she has not been reluctant to give a public impression that she, for one, seems certain that Lee Oswald was the killer of President Kennedy.

We can assume that the FBI treated Oswald as a potential espionage agent on his return to the United States. The press has reported that by November 22, the Bureau had determined that he was not potentially dangerous as a spy or saboteur and, therefore, they were not keeping close tabs on him. Yet, the report that Oswald was in a hunters' sovkhos, though not a professional hunter, indicates that he received some sort of special consideration or training.

The Soviets have made almost desperate efforts to shed themselves of Oswald. The Communist Party, U. S. A. almost immediately issued a formal statement denying that Oswald had ever had any connection with the C. P., U. S. A. (and this is apparently quite true.) But the Communist Party seemed stuck with Oswald's self-identification with Marxism. They then made great efforts to cast serious doubts on Oswald's guilt but despite great liberties with both fact and logic, particularly in the Communist-oriented National Guardian, these efforts were crushed beneath the weight of scientific evidence. The Soviets, meanwhile variously charged that Oswald has really been an American spy, an agent of the State Department or the CIA. The Soviet Army publication, Red Star, even went so far as to charge the President's assassination to "Murder, Incorporated." Now the Communist and front group publications are hinting darkly that Oswald was really an FBI informant.

The President's assassination itself and Oswald's background in Russia bear some of the earmarks of the traditional Soviet style political murder yet, while there must still be a great deal of speculation and conjecture, the evidence does not imply that Lee Oswald shot President Kennedy on Soviet orders nor does it tend in any way to disprove the likelihood that Oswald acted completely on his own. Indeed, the evidence presented to date tends to confirm this likelihood. While it is quite possible that the Soviets intended to use Oswald some day as an assassin or terrorist, there is no reason for assuming that they expected to profit from the assassination of President Kennedy at this particular moment in history. Still, his deed was a product of the Cold War. Lee Harvey Oswald would not have assassinated the President of the United States except for the mental conditioning of revolutionary communism.

While we may speculate about many of the facts in the Oswald case, one fact is clear: Oswald received uniquely special treatment from the Soviets all along the line. Oswald, in fact, never would have returned to the United States if the Soviet intelligence agencies did not plan to use him, in one way or another, against the country of his birth.

President Johnson has promised the American people that the facts surrounding the case will be fully disclosed to the public and, even if he had not made the promise, the public interest would require that this be done. Lately, there have been hints that some parts of the story might never be told for reasons of national security. Naturally, this sort of statement gives rise to grave questions as to whether the facts thus far disclosed are, in fact, accurate and reliable since there seemed to be at least to the public eye, no possible security implications in a crime apparently so lacking in reason. At the same time, reports persist to the effect that the Warren Commission is split over the timing of its report -- that is, whether it should be released before or after the political conventions and national elections.

We must hope that the Warren Commission has not confused political considerations with national security. There are undoubtedly those who would like to make political capital out of the facts surrounding the assassination. Most Americans, however, would, if necessary, be quite willing to wait until after the election for a complete detailed report. Now they want only the assurance that their questions will be answered and their doubts resolved. The public is entitled to this unqualified assurance.

The American Security Council Editorial Staff

**EDITORIAL STAFF**

Editor-in-Chief ..... John M. Fisher  
International Politics Editor ..... Dr. James D. Atkinson  
Intelligence Editor .. Major General Garrison B. Coverdale, USA (Ret.)  
Economics Editor ..... Dr. Lev E. Dobriansky  
Foreign Editor ..... Frank J. Johnson  
Internal Security Editor ..... Lee R. Pennington  
International Law &  
Space Editor ..... Rear Admiral Chester Ward, USN (Ret.)  
Strategy and Military Affairs Editor ..... Dr. Stefan T. Possony  
Research Director ..... William K. Lambie, Jr.  
Chief, Washington Bureau ..... Lee R. Pennington

**OFFICERS**

President ..... John M. Fisher  
Senior Vice President ..... Kenneth M. Piper  
Vice President ..... Stephen L. Donchess  
Vice President ..... John G. Sevcik  
Vice President ..... Russell E. White  
Secretary-Treasurer ..... Cyril W. Hooper

**NATIONAL STRATEGY COMMITTEE**

Loyd Wright  
Lieutenant General Edward M. Almond,  
USA (Ret.)  
Admiral Ben Moreell, USN (Ret.)  
Dr. Robert Morris  
Dr. Stefan T. Possony  
Admiral Felix B. Stump, USN (Ret.)  
Dr. Edward Teller  
Rear Admiral Chester Ward, USN (Ret.)  
General Albert C. Wedemeyer, USA (Ret.)

**STRATEGY STAFF**

Karl Baarslag  
Dr. Anthony T. Bouscaren  
Anthony Harrigan  
Captain J. H. Morse, USN (Ret.)  
Edgar Ansel Mowrer  
Dr. Gerhart Niemeyer  
Dr. T. L. Shen  
Duane Thorin  
Stanley J. Tracy

**SENIOR ADVISORY BOARD**

Bennett Archambault  
Lloyd L. Austin  
Charles S. Craigmile  
Robert Donner  
Henry Duque  
Wade Fetzer, Jr.  
Patrick J. Frawley, Jr.  
Robert W. Galvin  
Fred M. Gillies  
Clifford F. Hood  
Wayne A. Johnston  
William H. Kendall  
Ernest J. Loebbecke  
Hughston M. McBain  
A. B. McKee, Jr.  
General Robert E. Wood  
Major General W. A. Worton, USMC (Ret.)  
Howard I. Young

The American Security Council Washington Report is published four times monthly by the American Security Council. It reports on national and international developments affecting the nation's security for the information of the Council's over 3500 member companies and institutions. Annual subscription rate \$12.00. Special subscription rates available to educators, students, clergy and members. Additional copies available at 25¢ each postpaid for non-members and 10¢ each postpaid for members.

Copyright © 1964 by American Security Council. All rights reserved except that permission is granted for reproduction in whole or in part if context is preserved, credit given and two copies are forwarded to the American Security Council Executive Offices.

April 16, 1964

MEMORANDUM TO THE STAFF

FROM: Melvin A. Eisenberg

Attached is an appendix to the indices of FBI Exhibits which I circulated on March 17, 1964. The principal purpose of this appendix is to itemize certain composite titles in the prior inventories.



APPENDIX TO FBI EXHIBIT INDEX

<u>FBI Id. No.</u>	<u>Description</u>
210	Window envelope from Russian Embassy postmarked July 5, 1963
211	Envelope addressed to Lee H. Oswald from "Zieger" Postmarked Sept. 25, 1962, Minsk (Russian)
212	Envelope addressed to Marina from Russian Embassy Postmarked Washington, D.C. - Sept. 10, 1962
213	Window envelope from Russian Embassy postmarked Nov. 21, 1962
214	Envelope addressed to Lee H. Oswald from American Embassy in Moscow, postmarked Minsk 2/7/62 and 2/8/62 (Russian)
215	Envelope addressed to Lee H. Oswald from "Zieger" Postmarked Feodosia, Crimea, Ukrainian SSR July 30, 1962
216	Envelope addressed to Marina from Lee Oswald, postmarked Dallas, Texas - October 25, 1962 (Note written in Russian on flap of envelope)
217	Envelope addressed to Lee Oswald, Minsk, from American Embassy in Moscow, postmarked Minsk, 12/19/61
218	Envelope addressed to Marina, Minsk, from U.S. Foreign Service (no postmark) (Ret. address in English - addressee in Russian)
220	Envelope addressed to Marina (no return address) postmarked Dallas, Texas - October 31, 1962  Blank Holland-American envelope  Note to Marina from Alek dated October 31 (Russian)
221	Letter and envelope from Russian Embassy to Marina dated November 2, 1962 (Russian)
222	Letter and envelope from Russian Embassy to Marina dated July 9, 1962 (Russian)
223	Letter and envelope from Russian Embassy to Marina dated August 28, 1962 (Russian)

<u>FBI Id. No.</u>	<u>Description</u>
224	Letter from Russian Embassy to Marina dated September 6, 1962 (Russian)
226	Envelope to Lee Oswald in Minsk from M. Oswald, Vernon, Texas postmarked March 16, 1962
227	Envelope postmarked Kharkov Province - March 20, 1962 on front and Minsk on March 26, 1962 on reverse side (Russian)
228	Envelope postmarked Moscow November 13, 1959 from U.S. Foreign Service to ?
229	Blank sheet of paper
230	Blank sheet of paper
232	Letter to Lee Oswald from U.S. Foreign Service dated January 5, 1962 enclosing facts on obtaining immigration visa
233	Letter to Lee Oswald from U.S. Foreign Service dated February 28, 1961
234	Letter to Lee Oswald from Dept. of Navy dated June 5, 1963
235	Letter to Lee Oswald from U.S. Foreign Service dated January 24, 1962
236	Letter to Lee Oswald from U.S. Foreign Service dated October 12, 1961
237	Letter to Oswald in Minsk from American Embassy in Moscow. Envelope postmarked Minsk, 11/20/61 and Moscow, 11/14/61 (Russian)
238	Letter to Oswald in Minsk from U.S. Foreign Service dated February 6, 1962
239	Letter to Oswald in Minsk from U.S. Foreign Service dated May 7, 1962
240	Letter to Oswald in Minsk from U.S. Foreign Service dated May 10, 1962
241	Letter to Oswald in Minsk from U.S. Foreign Service dated January 15, 1962
242	Letter to Oswald in Minsk from U.S. Foreign Service dated March 9, 1962 enclosing instructions for obtaining loan

<u>FBI Id. No.</u>	<u>Description</u>
243	Letter to Lee Oswald from U.S. Foreign Service dated March 24, 1961
244	Letter from INS to Marina dated July 13, 1962
245	Letter to Alek from Erick dated August 1, 1962
246	Letter to Lee Oswald from INS dated February 28, 1962
247	Letter to Marina and Lee from Gene, Jesuit House of Studies, Mobile, Alabama dated July 30, 1963
248	Letter to Lee from ? Minsk. Envelope postmarked 9/21/62
108	Notebook of Oswald.
146	Letter to Marina from Ruth dated May 16, 1963

*W. Mosik*

March 13, 1964

MEMORANDUM TO THE STAFF

FROM: Joseph A. Ball

RE: Exhibits - Report of Commission Proceedings,  
Vol. 21, March 11, 1964 and Vol. 22, March 12, 1964

The Commission exhibits which were previously marked and used during the questioning of Buell Wesley Frazier, Linnie Mae Randle, Cecil J. McWatters, FBI Agent Cortlandt Cunningham, and William Wayne Whaley are as follows:

<u>Commission No.</u>	<u>Item</u>	<u>FBI No.</u>
142	Paper sack	10
364	Replica sack	C-109
150	Rust reddish brown shirt (arrest)	C-11
156	Grey trousers	A-14
157	Grey trousers	A-15
162	Grey jacket (found near Tippit murder scene)	C-60
163	Grey-blue jacket (found at TSBD)	C-26
	Paper sample from TSBD	D-1
139	Rifle - Italian	C-14
	Same type weapon	C-250

The Commission exhibits which were introduced during the questioning of the above-named witnesses are as follows:

<u>Commission No.</u>	<u>Item</u>	<u>FBI No.</u>
368	Diagram by Buell Wesley Frazier	
369	Photograph of Kennedy car showing Billy Lovelady	
370	Photograph of manifest for taxi driver W. W. Whaley	
371	Dallas Street Map issued by Republic National Bank of Dallas	
372	Sample of punch marks made by McWatters' punch	
373	Diagram of the bus	
375	Photograph of bus - side view	
376	Map of Dallas showing bus route	
377	Commission photostat of affidavit of Cecil J. McWatters	
378	Original bus schedule - Marsalis - Ramona - Elmwood - Munger	
379	Photograph of bus - back to front	
380	Photograph of bus - front to back	
381	Original bus transfer	D-35
381A	Photograph of bus transfer	
382	Original manifest of taxi driver W. W. Whaley	D-149
383	Bracelet of Oswald's	
383A	Photograph of bracelet	

LIST OF BASIC SOURCE MATERIALS  
 In Possession of Commission  
as of February 1, 1964.

<u>Report</u>	<u>Agent</u>	<u>Subject</u>	<u>Date</u>	<u>City</u>
1. FBI		Summary (5 volumes)		
2. State		Oswald . . . . .	12-1963	
3. Secret Service		(2 volumes) . . . . .	12/18/63	
4. FBI	Clements	Ruby (3 volumes) . . . . .	11/30/63	Dallas, Texas
5. FBI	Gemberling	Oswald . . . . .	11/30/63	Dallas, Texas
6. FBI	De Brueys	Oswald . . . . .	12/ 8/63	Dallas, Texas
7. FBI	Gemberling	Oswald . . . . .	12/10/63	Dallas, Texas
8. FBI	Fain	Oswald, Internal Security-Russia .	7/ 3/61	Dallas, Texas
9. FBI	Fain	Oswald, Internal Security-Russia .	7/10/62	Dallas, Texas
10. FBI	Fain	Oswald, Internal Security-Russia .	8/30/62	Dallas, Texas
11. FBI	Hosty, Jr.	Oswald, Internal Security-Russia .	9/10/63	Dallas, Texas
12. FBI	Kaack	Oswald, Internal Security - Russia- Cuba . . . . .	10/31/63	New Orleans, La.
13. FBI	Currie	Internal Security-Russia (Assaulting a Federal Officer) . . . . .	11/24/63	Boston, Mass.
14. FBI	Kitchel	Details of telephone calls received re: Suspects . . . . .	11/25/63	Houston, Texas
15. FBI	Cooper, Jr.	Oswald, Internal Security-Russia .	11/30/63	Detroit, Mich.
16. FBI	Welke	Oswald, Internal Security-Russia .	11/30/63	Norfolk, Va.
17. FBI	Norton	Oswald, Internal Security-Russia .	11/30/63	San Francisco
18. FBI	McFadden	Oswald, Internal Security-Russia .	11/30/63	Little Rock
19. FBI	Fox	Oswald, Internal Security-Russia .	12/ 1/63	Denver
20. FBI	Harding	Oswald, Internal Security-Russia .	12/ 1/63	Atlanta
21. FBI	Kemmy	Oswald, Internal Security-Russia .	12/ 1/63	San Antonio

XERO COPY

XERO COPY

XERO COPY

<u>Report</u>	<u>Agent</u>	<u>Subject</u>	<u>Date</u>	<u>City</u>
22. FBI	McGuire	Oswald, Internal Security-Russia .	12/ 1/63	Savannah
23. FBI	Murphy	Oswald, Internal Security-Russia .	12/ 1/63	Oklahoma City
24. FBI	Sweeney	Oswald, Internal Security-Russia .	12/ 1/63	Mobile
25. FBI	Twiner	Oswald, Internal Security-Russia .	12/ 1/63	Cleveland
26. FBI	Cameron	Oswald, Internal Security-Russia .	12/ 1/63	Albuquerque
27. FBI	Reid	Oswald, Internal Security-Russia .	12/ 1/63	El Paso
28. FBI	O'Flaherty	Oswald, Internal Security-Russia .	12/ 1/63	New York
29. FBI	Larkin	Oswald, Internal Security-Russia .	12/ 1/63	Boston, Mass.
30. FBI	Brown	Oswald, Internal Security-Russia .	12/ 1/63	Portland
31. FBI	Twiner	Oswald, Internal Security-Russia .	12/ 1/63	Cleveland
32. FBI	Lawrence	Oswald, Internal Security-Russia .	12/ 1/63	Memphis
33. FBI	McGinnis	Oswald, Internal Security-Russia .	12/ 1/63	Los Angeles
34. FBI	Sanders	Oswald, Internal Security-Russia .	12/ 1/63	Knoxville
35. FBI	Rushing, Jr.	Oswald, Internal Security-Russia .	12/ 1/63	St. Louis
36. FBI	Thompson	Oswald, Internal Security-Russia .	12/ 2/63	Milwaukee
37. FBI	Hutchison	Oswald, Internal Security-Russia .	12/ 2/63	Louisville
38. FBI	Carlson	Oswald, Internal Security-Russia .	12/ 2/63	Minneapolis
39. FBI	Freeman	Oswald, Internal Security-Russia .	12/ 2/63	Las Vegas
40. FBI	Wilson	Oswald, Internal Security-Russia .	12/ 2/63	Buffalo
41. FBI	Fletcher	Oswald, Internal Security-Russia .	12/ 2/63	Indianapolis
42. FBI	Johnson	Oswald, Internal Security-Russia .	12/ 2/63	Jacksonville
43. FBI	Harris	Oswald, Internal Security-Russia .	12/ 2/63	Charlotte
44. FBI	Street	Oswald, Internal Security-Russia .	12/ 2/63	Kansas City
45. FBI	Cooper, Jr.	Oswald, Internal Security-Russia .	12/ 2/63	Detroit

<u>Report</u>	<u>Agent</u>	<u>Subject</u>	<u>Date</u>	<u>City</u>
46. FBI	Estep	Oswald, Internal Security-Russia .	12/ 2/63	Cincinnati
47. FBI	Pedrotty	Oswald, Internal Security-Russia .	12/ 2/63	Chicago
48. FBI	Cameron	Miscellaneous Threats to Kennedy .	12/ 2/63	Albuquerque
49. FBI	Graham	Oswald, Internal Security-Russia .	12/ 2/63	Washington, D. C.
50. FBI	Johnson	Oswald, Internal Security-Russia .	12/ 2/63	St. Louis
51. FBI	McGuire	Oswald, Internal Security-Russia .	12/ 2/63	Savannah
52. FBI	Baker	Oswald, Internal Security-Russia .	12/ 2/63	San Diego
53. FBI	Harris	Oswald, Internal Security-Russia .	12/ 2/63	Pittsburgh
54. FBI	Howe	Oswald, Internal Security-Russia .	12/ 2/63	Phoenix
55. FBI	Smith	Oswald, Internal Security-Russia .	12/ 2/63	Philadelphia
56. FBI	McCarthy	Oswald, Internal Security-Russia .	12/ 2/63	New Haven
57. FBI	Welke	Oswald, Internal Security-Russia .	12/ 3/63	Norfolk
58. FBI	Wineberg	Oswald, Internal Security-Russia .	12/ 3/63	Philadelphia
59. FBI	O'Connor	Oswald, Internal Security-Russia .	12/ 3/63	Miami
60. FBI	O'Flaherty	Oswald, Internal Security-Russia .	12/ 3/63	New York
61. FBI	O'Flaherty	Oswald, Internal Security-Russia .	12/ 3/63	New York
62. FBI	Williams, II	Oswald, Internal Security-Russia .	12/ 3/63	Seattle
63. FBI	Flynn	Oswald, Internal Security-Russia .	12/ 3/63	San Diego
64. FBI	Murphy	Oswald, Internal Security-Russia .	12/ 3/63	Oklahoma City
64.1 FBI	Harding	Oswald, Internal Security-Russia .	12/ 4/63	Atlanta
65. FBI	McFadden	Oswald, Internal Security-Russia .	12/ 4/63	Little Rock
66. FBI	Dolde	Oswald, Internal Security-Russia .	12/ 4/63	San Diego
67. FBI	Pittenger	Oswald, Internal Security-Russia .	12/ 4/63	Savannah
68. FBI	Norton	Oswald, Internal Security-Russia .	12/ 4/63	San Francisco



<u>Report</u>	<u>Agent</u>	<u>Subject</u>	<u>Date</u>	<u>City</u>
69. FBI	Hay	Oswald, Internal Security-Russia .	12/ 4/63	Tampa
70. FBI	Rotz	Oswald, Internal Security-Russia .	12/ 4/63	Baltimore
71. FBI	Kemmy	Oswald, Internal Security-Russia .	12/ 4/63	San Antonio
72. FBI	Travelstead	Oswald, Internal Security-Russia .	12/ 4/63	Springfield
73. FBI	Morrissey	Oswald, Internal Security-Russia .	12/ 4/63	Washington, D.
74. FBI	Dalrymple	Oswald, Internal Security-Russia .	12/ 4/63	Houston
75. FBI	De Brueys	Oswald, Internal Security-Russia .	12/ 2/63	Dallas
76. FBI		Summary entitled "Investigation of the Assassination of President Kennedy: Hoaxes, False Reports, & Irresponsible Reporting" . . . . .	12/13/63	
77. Secret Service		Clinical Records of Autopsy submitted by Memorandum dated . . . . .	12/20/63	
78. FBI		Oswald Trip to Mexico . . . . .	12/23/63	
79. Secret Service		Interviews with Mrs. Oswald submitted by letter dated . . . . .	12/30/63	
80. Secret Service		Report on Handling of Presidential Car since November 22, 1963 - submitted by letter dated . . . . .	1/ 6/64	
81. AG - Texas		Letter with following attached dated	1/ 7/64	
		Three bound folders entitled:		
		(a) Investigation of Operation Security Involving the Transfer of Lee Harvey Oswald, Nov. 24, 1963		
		(b) Investigation of Assassination of the President		
		(c) Investigations Not Directly Connected with the Jack Ruby case		
81.1 AG - Texas		One File Folder holding manila folders containing the following:		
		(a) Letter from Attorney regarding property of Lee Harvey Oswald		

<u>Report</u>	<u>Agent</u>	<u>Subject</u>	<u>Date</u>	<u>City</u>
81.1 AG - Texas (Continued)		(b) Edwin A. Walker file (c) President's landing at Love Field (d) Persons assigned to handle security for President's visit (e) Trade Mart floor plans (f) Chronological Reports (g) Some thirty-five (35) pictures of the Texas School Book Depository Building (h) A folder entitled Kennedy's shooting (i) J.D. Tippit (photograph of area of shooting and location of Oswald's arrest) (j) Lee Harvey Oswald (Basement photos) (k) Reconstruction photographs (l) Evidence (m) Offense Report		
82. Defense Dept.		Military records of Oswald received by letter dated . . . . .	1/10/64	
83. Defense Dept.		Military records of Ruby received by letter dated . . . . .	1/10/64	
84. FBI	Clements	Ruby (1 volume) . . . . .	12/ 6/63	Dallas, Texas
85. FBI	Clements	Ruby (2 volumes) . . . . .	12/11/63	Dallas, Texas
86. FBI	Clements	Ruby (2 volumes) . . . . .	12/14/63	Dallas, Texas
87. Secret Service		Five volumes, submitted by letter of Re: Oswald:  (a) SS Control Numbers 40 - 199 (b) SS Control Numbers 200 - 407 (c) SS Control Numbers 408 - 472 (d) SS Control Numbers 474 - 559 (e) SS Control Numbers 561 - 759	1/ 8/64	
88. Secret Service		Album of Still Photographs reconstructing the Assassination scene, including photographs taken through a telescopic lens.		
89. FBI		Income tax returns of Ruby and Associates supplied by letter dated	1/ 3/64	

<u>Report</u>	<u>Agent</u>	<u>Subject</u>	<u>Date</u>	<u>City</u>
89. FBI (Continued)		(a) Returns of Ruby, 1956-58, 1960-61 (b) Returns of Ralph Paul, 1956-62 (c) Returns of B.O.P.A. Inc., 1960-62 (d) Return of George Senator, 1957 (e) Returns of Eva L. Grant, 1960-62 (f) Returns of Samuel D. & P.F. Ruby, 1956-62		
90. FBI		Income Tax Returns of Oswald and relatives supplied by letter dated (a) Returns of Lee Harvey Oswald, 1956, 1958, 1962 (b) Returns of Marguerite C. Oswald, 1956-62 (c) Returns of Robert L. Oswald, 1956-62	1/ 6/64	
91. FBI	McKinney	Ruby . . . . .	12/ 1/63	Chicago
92. FBI	Cameron	Ruby . . . . .	12/ 3/63	Albuquerque
93. FBI	Conners	Ruby . . . . .	12/ 4/63	Buffalo
94. FBI	Kesler	Ruby . . . . .	12/ 5/63	Charlotte
95. FBI	Schwartz	Ruby . . . . .	12/ 5/63	Cleveland
96. FBI	Kesler	Ruby . . . . .	12/12/63	Charlotte
97. FBI	Thompson	Ruby . . . . .	12/12/63	Milwaukee
98. FBI	Reid	Ruby . . . . .	12/13/63	El Paso
99. FBI	Warren	Ruby . . . . .	12/13/63	Albuquerque
100. CIA		Memorandum dated . . . . . Re: Analysis of World Reaction to President Kennedy's Assassination supplied by Mr. Dulles.	12/13/63	
101. Treasury		Materials submitted by General Counsel Belin by letter dated . . . (a) Memorandum from the Deputy Commissioner of IRS dated . . . summarizing income tax information re Oswald, Ruby, et al. (b) Report from Intelligence Division of IRS to Mr. Sagalyn dated . . . on same subject w/attachment of	1/ 9/64 1/ 2/64 12/27/63 12/17/63	

<u>Report</u>	<u>Agent</u>	<u>Subject</u>	<u>Date</u>	<u>City</u>
101. Treasury (Continued)		(c) Report from Special Agents Parker & Smith re Oswald dated	11/23/63	
		(d) Copy of application for employment by Oswald dated . . . . .	10/ 4/63	
		(e) Memorandum of interview with Mr. Abe Kleinman re Ruby on . .	11/26/63	
		(f) Report of Bureau of Narcotics re Ruby dated . . . . .	10/31/47	
		(g) Report of Coast Guard dated re Oswald and Ruby	12/1963	
102. AG Texas		Material submitted by the Attorney General of Texas by letter of . . .	1/11/64	
		(a) 2 large scale drawings of basement of Police & Courts Bldg. w/small map and key attached .		
		(b) 2 sets of drawing of area at Love Field, Dallas, Texas, where Presidential plane landed on	11/22/63	
		(c) 2 sets Homicide Report #F85950, Pres. John F. Kennedy; Homicide Report #F86056, Lee Harvey Oswald; Homicide Report #F85827, J. D. Tippit; Offense Report (Assault to Murder) #F85954, John D. Connally.		
		(d) 2 sets reports of activities re visit of Pres. John F. Kennedy to City of Dallas dated to Mr. Elgin Crull from J. E. Curry, Chief of Police.	12/19/63	
		(e) 2 sets chronological report of events prior to, during and following assassination of Pres. John F. Kennedy dated . . . . . to Mr. J. E. Curry, Chief of Police, submitted by Chiefs Batchelor, Lumpkin & Stevenson	11/30/63	
		(f) 34 photographs together with a drawing of the intersection of Elm & Houston Streets.		

<u>Report</u>	<u>Agent</u>	<u>Subject</u>	<u>Date</u>	<u>City</u>
102. AG Texas (Continued)		(g) 9 photographs showing area of shooting of Officer J. D. Tippit and location where Oswald arrested.		
		(h) 2 sets 12 photographs of basement of Police & Courts Building where Lee Harvey Oswald was shot, & photograph of Lee Harvey Oswald at Parkland Hospital.		
		(i) 2 sets 8 photographs showing location of Lee Harvey Oswald at time of assassination of Pres. Kennedy. Also reconstructed street scene of location of President's car.		
		(j) 2 sets 34 miscellaneous photographs of Lee Harvey Oswald and certain evidence collected.		
		(k) 2 sets two-page magazine advertisement of gun used by Lee Harvey Oswald.		
		(l) 2 sets file folder of report and summary of attempted assassination of Edwin A. Walker with photographs.		
		(m) 2 sets report of investigation of operation security involving transfer of Lee Harvey Oswald . . . . .	11/24/63	
		(n) 2 sets report entitled "Evidence in the Shooting of President Kennedy, Officer J. D. Tippit and Lee Harvey Oswald."		
		(o) One tape recording of conversation between a private detective employed by Gen. Edwin Walker and subject McDuff mentioned in Walker case. (This tape recording to be returned. Copies made if desired.)		
		(p) 2 sets letters from attorneys requesting property of Lee Harvey Oswald.		
		(q) 2 sets investigation bearing on but not directly connected with the Jack Ruby case.		

<u>Report</u>	<u>Agent</u>	<u>Subject</u>	<u>Date</u>	<u>City</u>
102. AG Texas (Continued)		(r) 2 sets floor plan, Dallas Trade Mart.		
		(s) 2 sets photographs of shooting of Lee Harvey Oswald in basement of Police & Courts Bldg. (Copied from TV & newspaper photographs.)		
		(t) 2 each of video and sound tapes from local radio & TV stations re transfer of Lee Harvey Oswald. (Exhibits 99-A, 39-A, A-A, 24-A, 43-A, HH, GG, and 84-A)		
		(u) 2 each of copies of microfilm showing articles and evidence recovered during investigation. (Original of articles from which microfilms made is in possession of FBI)		
		(v) 2 each of photos taken in basement. (These photos made from newsreel and not good photographs)		
		(w) 2 each xerox copies of compilation of permanent pass membership cards to Carousel Club owned by Jack Leon Ruby. (These cards found in 1960 Oldsmobile registered to Jack Leon Ruby.)	11/24/63	
		(x) 2 each of property clerk's invoice receipt showing other property found in the same automobile.		
		(y) 2 each of copies of photographs from FBI of property and other documents recovered in the investigation.		
		(z) 2 each of photographs of property of Lee Harvey Oswald. (These photographs taken by FBI & developed by Dallas Police Department.)		

<u>Report</u>	<u>Agent</u>	<u>Subject</u>	<u>Date</u>	<u>City</u>
102. AG Texas (Continued)		(aa) 2 each of property room invoice receipts showing property released by Dallas Police Department to FBI.		
		(bb) 2 each of Dallas Police Laboratory reports. (One page L-143-A for Book A - Homicide Investigation.)		
		(cc) 2 each of Exhibit H as mentioned in file on General Walker previously submitted.		
103. FBI	Clements	Ruby . . . . .	12/18/63	Dallas, Texas
104. FBI	Clements	Ruby . . . . .	12/19/63	Dallas, Texas
105. FBI	Clements	Ruby . . . . .	12/21/63	Dallas, Texas
106. FBI	Clements	Ruby . . . . .	12/31/63	Dallas, Texas
107. FBI		Supplemental Report to FBI report entitled "Investigation of Assassination of President John F. Kennedy, November 22, 1963"		
107.1 FBI		Supplemental Report to the report entitled "Investigation of Killing of Lee Harvey Oswald, Dallas, Texas, November 24, 1963"	1/13/64	
108. FBI	Currie	Oswald . . . . .	12/ 5/63	Boston, Mass.
109. FBI	Shanahan	Oswald . . . . .	12/ 5/63	Chicago, Ill.
110. FBI	Estep	Oswald . . . . .	12/ 5/63	Cincinnati
111. FBI	Fox	Oswald . . . . .	12/ 5/63	Denver
112. FBI	Cooper, Jr.	Oswald . . . . .	12/ 5/63	Detroit
113. FBI	Orton	Oswald . . . . .	12/ 5/63	Los Angeles
114. FBI	Hutchison	Oswald . . . . .	12/ 5/63	Louisville
115. FBI	Thompson	Oswald . . . . .	12/ 5/63	Milwaukee
116. FBI	Brown	Oswald . . . . .	12/ 5/63	Portland
117. FBI	Rushing, Jr.	Oswald . . . . .	12/ 5/63	St. Louis

<u>Report</u>	<u>Agent</u>	<u>Subject</u>	<u>Date</u>	<u>City</u>
118. FBI	Geiermann	Oswald . . . . .	12/ 5/63	Salt Lake City
119. FBI	Mee	Oswald . . . . .	12/ 6/63	Albany
120. FBI	Oxley	Oswald . . . . .	12/ 6/63	Boston
121. FBI	Wilson	Oswald . . . . .	12/ 6/63	Buffalo
122. FBI	Kesler	Oswald . . . . .	12/ 6/63	Charlotte
123. FBI	Murphy	Oswald . . . . .	12/ 6/63	Newark
124. FBI	Grickis	Oswald . . . . .	12/ 6/63	New Haven
125. FBI	Needham	Oswald . . . . .	12/ 6/63	New Haven
126. FBI	Reynolds	Oswald . . . . .	12/ 6/63	New Orleans
127. FBI	O'Flaherty	Oswald . . . . .	12/ 6/63	New York
128. FBI	Welke	Oswald . . . . .	12/ 6/63	Norfolk
129. FBI	Horner	Oswald . . . . .	12/ 6/63	Phoenix
130. FBI	Brown	Oswald . . . . .	12/ 6/63	Portland
131. FBI	Rushing, Jr.	Oswald . . . . .	12/ 6/63	St. Louis
132. FBI	Kemmy	Oswald . . . . .	12/ 6/63	San Antonio
133. FBI	Fox	Oswald . . . . .	12/ 7/63	Denver
134. FBI	Cooper, Jr.	Oswald . . . . .	12/ 7/63	Detroit
135. FBI	Dalrymple	Oswald . . . . .	12/ 7/63	Houston
136. FBI	Miller	Oswald . . . . .	12/ 7/63	Tampa
137. FBI	Kesler	Assassination of President Kennedy	12/ 9/63	Charlotte
138. FBI	Kesler	Oswald . . . . .	12/ 9/63	Charlotte
139. FBI	Freeman	Oswald . . . . .	12/ 9/63	Las Vegas
140. FBI	Orton	Oswald . . . . .	12/ 9/63	Los Angeles
141. FBI	Hillin, Jr.	Oswald . . . . .	12/ 9/63	Memphis
142. FBI	Thompson	Oswald . . . . .	12/ 9/63	Milwaukee
143. FBI	Carlson	Oswald . . . . .	12/ 9/63	Minneapolis



<u>Report</u>	<u>Agent</u>	<u>Subject</u>	<u>Date</u>	<u>City</u>
144. FBI	O'Flaherty	Oswald . . . . .	12/ 9/63	New York
145. FBI	Watt	Oswald . . . . .	12/ 9/63	Omaha
146. FBI	Adams	Oswald . . . . .	12/ 9/63	Philadelphia
147. FBI	Kemmy	Oswald . . . . .	12/ 9/63	San Antonio
148. FBI	Morrissey	Oswald . . . . .	12/ 9/63	Washington, D.C.
149. FBI	Shanahan	Oswald . . . . .	12/10/63	Chicago
150. FBI	Estep	Oswald . . . . .	12/10/63	Cincinnati
151. FBI	Hutchison	Oswald . . . . .	12/10/63	Louisville
152. FBI	Callender	Oswald . . . . .	12/10/63	New Orleans
153. FBI	Welke	Oswald . . . . .	12/10/63	Norfolk
154. FBI	Grady	Oswald . . . . .	12/10/63	Phoenix
155. FBI	Brown	Oswald . . . . .	12/10/63	Portland
156. FBI	Rushing, Jr.	Oswald . . . . .	12/10/63	St. Louis
157. FBI	Dolde	Oswald . . . . .	12/10/63	San Diego
158. FBI	Norton	Oswald . . . . .	12/10/63	San Francisco C
159. FBI	Belanger	Oswald . . . . .	12/10/63	Tampa
160. FBI	Gazur	Oswald . . . . .	12/11/63	Cleveland
161. FBI	Fox	Oswald . . . . .	12/11/63	Denver
162. FBI	Cooper, Jr.	Oswald . . . . .	12/11/63	Detroit
163. FBI	Fults, Jr.	Oswald . . . . .	12/11/63	Houston
164. FBI	Fletcher	Oswald . . . . .	12/11/63	Indianapolis
165. FBI	O'Flaherty	Oswald . . . . .	12/11/63	New York
166. FBI	Harding	Oswald . . . . .	12/12/63	Atlanta C
167. FBI	Wilson	Oswald . . . . .	12/12/63	Buffalo C

	<u>Report</u>	<u>Agent</u>	<u>Subject</u>	<u>Date</u>	<u>City</u>
168.	FBI	Adams	Oswald . . . . .	12/12/63	Honolulu
169.	FBI	McFadden	Oswald . . . . .	12/12/63	Little Rock
170.	FBI	Callender	Oswald . . . . .	12/12/63	New Orleans
171.	FBI	Murphy	Oswald . . . . .	12/12/63	Philadelphia
172.	FBI	Kemmy	Oswald . . . . .	12/12/63	San Antonio C
173.	FBI	Fox	Oswald . . . . .	12/13/63	Denver
174.	FBI	Street	Oswald . . . . .	12/13/63	Kansas City
175.	FBI	Orton	Oswald . . . . .	12/13/63	Los Angeles
176.	FBI	O' Flaherty	Oswald . . . . .	12/13/63	New York S
177.	FBI	Murphy	Oswald . . . . .	12/13/63	Philadelphia
178.	FBI	Rushing, Jr.	Oswald . . . . .	12/13/63	St. Louis
179.	FBI	Johnson	Oswald . . . . .	12/14/63	New Haven
180.	FBI	Kesler	Oswald . . . . .	12/16/63	Charlotte
181.	FBI	Estep	Oswald . . . . .	12/16/63	Cincinnati C
182.	FBI	Cooper, Jr.	Oswald . . . . .	12/16/63	Detroit
183.	FBI	Callender	Oswald . . . . .	12/16/63	New Orleans
184.	FBI	Dougherty	Oswald . . . . .	12/16/63	Philadelphia
185.	FBI	Baker	Oswald . . . . .	12/16/63	San Diego
186.	FBI	Cochran	Oswald . . . . .	12/17/63	Anchorage
187.	FBI	O'Flaherty	Oswald . . . . .	12/17/63	New York
188.	FBI	Kemmy	Oswald . . . . .	12/17/63	San Antonio
189.	FBI	Kesler	Oswald . . . . .	12/18/63	Charlotte
190.	FBI	Estep	Oswald . . . . .	12/18/63	Cincinnati C
191.	FBI	Dalrymple	Oswald . . . . .	12/18/63	Houston

<u>Report</u>	<u>Agent</u>	<u>Subject</u>	<u>Date</u>	<u>City</u>
192. FBI	Lawrence	Oswald . . . . .	12/18/63	Memphis
193. FBI	Albert	Oswald . . . . .	12/18/63	Phoenix
194. FBI	Callender	Oswald . . . . .	12/19/63	New Orleans
195. FBI	Norton	Oswald . . . . .	12/19/63	San Francisco
196. FBI	Rotz	Oswald . . . . .	12/20/63	Baltimore
197. FBI	Reid	Oswald . . . . .	12/20/63	El Paso
198. FBI	O'Flaherty	Oswald . . . . .	12/20/63	New York
199. FBI	Cocker	Oswald . . . . .	12/20/63	Richmond
200. FBI	Creech	Oswald . . . . .	12/20/63	St. Louis
201. FBI	Morrissey	Oswald . . . . .	12/20/63	Washington, D.C.
202. FBI	Sanders	Oswald . . . . .	12/23/63	Knoxville
203. FBI	Kemmy	Oswald . . . . .	12/23/63	San Antonio
204. FBI	Hafley	Oswald . . . . .	12/23/63	Tampa
205. FBI	Gemberling	Oswald . . . . .	12/23/63	Dallas
206. FBI	Gemberling	Oswald . . . . .	1/ 7/64	Dallas
207. FBI	Hodgens	Ruth Hyde Paine . . . . .	12/10/63	Boston
208. FBI	Hosty, Jr.	Ruth Hyde Paine . . . . .	12/11/63	Dallas
209. FBI	Lewis	Ruth Hyde Paine . . . . .	12/11/63	Philadelphia C
210. FBI	Hosty, Jr.	Ruth Hyde Paine . . . . .	12/13/63	Dallas
211. FBI	Graham	Ruth Hyde Paine . . . . .	12/16/63	Washington, D. C.
212. FBI	Wineberg	Ruth Hyde Paine . . . . .	12/17/63	Philadelphia C
213. FBI	Hosty, Jr.	Michael Ralph Paine . . . . .	12/11/63	Dallas C
214. FBI	Hosty, Jr.	Michael Ralph Paine . . . . .	12/13/63	Dallas
215. FBI	Graham	Michael Ralph Paine . . . . .	12/16/63	Washington, D.C.

<u>Report</u>	<u>Agent</u>	<u>Subject</u>	<u>Date</u>	<u>City</u>
216. FBI	Wineberg	Michael Ralph Paine . . . . .	12/18/63	Philadelphia
217. FBI	Wineberg	Michael Ralph Paine . . . . .	12/19/63	Philadelphia
218. FBI	North, Jr.	Michael Ralph Paine . . . . .	12/20/63	Los Angeles C
219. Treas.	Caplinger	Jack Ruby . . . . .	1/ 9/64	Dallas
220. Sel. Service		Lee Harvey Oswald - photostatic copy of Selective Service file		
221. Sel. Service		Jack L. Ruby - photostatic copy of classification record		
222. Secret Service		Reports from 9/10/63 through 1/10/64 re LLOYD JOHN WILSON and his implica- tion in assassination with Oswald.		
223. FBI	Clements	Jack L. Ruby, Lee Harvey Oswald - Victim, Civil Rights (2 volumes)	1/ 8/64	Dallas
224. FBI	Twiner	Lee Harvey Oswald . . . . .	12/ 5/63	Cleveland
225. FBI	Hutchison	Lee Harvey Oswald . . . . .	12/ 9/63	Louisville
226. FBI	Wineberg	Lee Harvey Oswald . . . . .	12/10/63	Philadelphia
227. FBI	O'Connor	Lee Harvey Oswald . . . . .	12/20/63	Miami S
228. FBI	Creech	Lee Harvey Oswald . . . . .	12/23/63	St. Louis
229. FBI	Hillin, Jr.	Lee Harvey Oswald . . . . .	12/24/63	Memphis
230. FBI	Shanahan	Lee Harvey Oswald . . . . .	12/24/63	Chicago
231. FBI	Callender	Lee Harvey Oswald . . . . .	12/24/63	New Orleans
232. FBI	Murphy	Lee Harvey Oswald . . . . .	12/24/63	Oklahoma City
233. FBI	Frye	Lee Harvey Oswald . . . . .	12/24/63	Philadelphia
234. FBI	Belanger	Lee Harvey Oswald . . . . .	12/24/63	Tampa
235. FBI	Harding	Lee Harvey Oswald . . . . .	12/26/63	Atlanta
236. FBI	Exon	Lee Harvey Oswald . . . . .	12/26/63	Oklahoma City
237. FBI	Carlson	Lee Harvey Oswald . . . . .	12/27/63	Minneapolis

<u>Report</u>	<u>Agent</u>	<u>Subject</u>	<u>Date</u>	<u>City</u>
238. FBI	Kitchel	Lee Harvey Oswald . . . . .	12/27/63	Houston
239. FBI	Fox	Lee Harvey Oswald . . . . .	12/27/63	Denver
240. FBI	Grady	Lee Harvey Oswald . . . . .	12/27/63	Phoenix
241. FBI	Head	Lee Harvey Oswald . . . . .	12/27/63	Seattle
242. FBI	Freeman	Lee Harvey Oswald . . . . .	12/30/63	Las Vegas
243. FBI	Hillin, Jr.	Lee Harvey Oswald . . . . .	12/30/63	Memphis
244. FBI	Reynolds	Lee Harvey Oswald . . . . .	12/30/63	New Orleans
245. FBI	Rotz	Lee Harvey Oswald . . . . .	12/30/63	Baltimore
246. FBI	O'Connor	Lee Harvey Oswald . . . . .	12/31/63	Miami
247. FBI	Gazur	Lee Harvey Oswald . . . . .	12/31/63	Cleveland
248. FBI	McLendon	Lee Harvey Oswald . . . . .	12/31/63	Charlotte
249. FBI	Shanahan	Lee Harvey Oswald . . . . .	12/31/63	Chicago
250. FBI	Kemmy	Lee Harvey Oswald . . . . .	12/31/63	San Antonio
251. FBI	O'Flaherty	Lee Harvey Oswald . . . . .	1/ 2/64	New York C
252. FBI	Dalrymple	Lee Harvey Oswald . . . . .	1/ 3/64	Houston
253. FBI	Ray	Lee Harvey Oswald . . . . .	1/ 3/64	El Paso
254. FBI	Shanahan	Lee Harvey Oswald . . . . .	1/ 6/64	Chicago
255. FBI	Kesler	Lee Harvey Oswald . . . . .	1/ 6/64	Charlotte
256. FBI	Wyland	Lee Harvey Oswald . . . . .	1/ 6/64	Philadelphia
257. FBI	Hay	Lee Harvey Oswald . . . . .	1/ 7/64	Tampa
258. FBI	North, Jr.	Michael Ralph Paine . . . . .	12/20/63	Los Angeles C
259. FBI	Graham	Michael Ralph Paine . . . . .	12/24/63	Washington, D.C.
260. FBI	Holmes	Michael Ralph Paine . . . . .	12/24/63	Las Vegas
261. FBI	Lewis	Michael Ralph Paine . . . . .	12/26/63	Philadelphia

<u>Report</u>	<u>Agent</u>	<u>Subject</u>	<u>Date</u>	<u>City</u>
262. FBI	Walsh	Michael Ralph Paine . . . . .	12/27/63	Baltimore
263. FBI	Hosty, Jr.	Michael Ralph Paine . . . . .	12/30/63	Dallas
264. FBI	Wineberg	Michael Ralph Paine . . . . .	12/31/63	Philadelphia
265. FBI	Smith	Michael Ralph Paine . . . . .	1/ 7/64	Philadelphia
266. FBI	Currie	Ruth Hyde Paine . . . . .	12/23/63	Boston
267. FBI	Graham	Ruth Hyde Paine . . . . .	12/24/63	Washington, D.C.
268. FBI	Hosty, Jr.	Ruth Hyde Paine . . . . .	12/30/63	Dallas
269. FBI	Nelson	Ruth Hyde Paine . . . . .	1/ 2/64	Denver
270. FBI	Olsen	Ruth Hyde Paine . . . . .	1/ 7/64	Washington, D.C.
271. FBI	Reid	Assassination of President John F. Kennedy . . . . .	12/ 4/63	El Paso
272. FBI	Reid	Assassination of President John F. Kennedy . . . . .	12/ 5/63	El Paso
273. FBI	Kesler	Assassination of President John F. Kennedy . . . . .	12/ 5/63	Charlotte
274. FBI	Reid	Assassination of President John F. Kennedy . . . . .	12/10/63	El Paso
275. FBI	Haines	Assassination of President John F. Kennedy . . . . .	12/12/63	Albuquerque
276. FBI	Reid	Assassination of President John F. Kennedy . . . . .	12/17/63	El Paso
277. FBI memorandum		Lee Harvey Oswald . . . . .	12/ 3/63	Washington, D.C
278. State		Office of Security Handbook, Chapter 700, entitled "Protection of Persons and Conferences" . . . . .	10/10/57	
279. State	Wade	Assassination of Jose Antonio Remon, President of Panama . . . . .	2/ 1/55	Panama, R.P. & Canal Zone S
280. State	Terry	Attempted assassination of Chang Myon, Vice President of Republic of Korea . . . . .	5/10/57	Seoul, Korea C

<u>Report</u>	<u>Agent</u>	<u>Subject</u>	<u>Date</u>	<u>City</u>
281. State memorandum		Assassination attempt on President Betancourt, Venezuela . . . . .	6/24/60	
282. State memorandum		Attempted assassination of Nobusuke Kishi, former Prime Minister of Japan	8/ 8/60	
283. State	Finan	Attempted assassination of President Sukarno, Indonesia . . . . .	5/24/62	Djakarta S
284. State	Airgram	Attempted assassination of President Sukarno, Indonesia . . . . .	6/14/62	Djakarta C
285. State memorandum		Attempted assassination of President de Gaulle . . . . .	9/27/62	Paris C
286. State	Airgram	Assassination of President Olympio, Togo . . . . .	1/25/63	Lome
287. State memorandum		Attempted assassination of Mohammed Khemisti, Foreign Minister of Algeria . . . . .	6/19/63	Paris
288. AG Texas		Aerial View Trade Mart Area . . . . .	1/16/64	
289. AG Texas		Photos of Oswald shooting in Basement . . . . .	1/16/64	
290. AG Texas	Ltr. dtd. 1/16/64	Radio Log Channel I re Transcript of Radio Log - Shooting of President Kennedy; Shooting of Officer Tippit November 22, 1963 . . . . .	12/ 5/63	
291. AG Texas	Ltr. dtd. 1/16/64	Radio Log Channel II re Transcript of Radio Log Shooting of President Kennedy - November 22, 1963 . . . . .	12/ 3/63	
292. AG Texas		Dallas Police Department Officer Call Numbers . . . . .	1/16/64	
293. AG Texas		Dallas Police Department Radio Signals & Codes . . . . .	1/16/64	

<u>Report</u>	<u>Agent</u>	<u>Subject</u>	<u>Date</u>	<u>City</u>
294.	State	12 files submitted from State Department (Mr. Chayes' letter of (a) Oswald, Lee Harvey (Photostats) Telegrams & Airgrams (b) Oswald, Lee Harvey (Photostats) (c) Oswald, Lee Harvey (Photostats) (d) Oswald, Lee Harvey - EUR (Photostats) (e) SCS Oswald, Lee Harvey (Photostats) (f) Oswald, Lee Harvey (Photostats) Misc. since Nov. 22, 1963 (g) Oswald, Lee Harvey (Photostats) Statements (formerly with Moscow Embassy) (h) Oswald, Marina N. P. (Photostats) VO file (i) Oswald (Photostats) Moscow file (j) Oswald, Lee Harvey (Photostats) N. Orleans, La. 10/18/39 - PPT file (k) Oswald, Lee Harvey (Photostats) (SY) 39-61981 (l) Oswald, Lee Harvey - LOAN (Photostats)	1/21/64	
295.	FBI	Four letters written from Cuba indicating or alleging assassination of President Kennedy undertaken by Oswald under direction of Cuban agent, Pedro Charles (a) Letter addressed to Oswald dated postmarked 11/28/63 at Havana, Cuba, signed by Pedro Charles (b) Letter addressed to Attorney General postmarked 11/28/63 at Havana & signed by Mario del Rosario Molina (c) Letter addressed to Voice of America postmarked 12/3/63 at Havana & signed by Miguel Galban Lopez (d) Letter addressed to "Editor of the Diario de New York," postmarked 12/3/63 at Havana, signed by Miguel Galban Lopez	1/17/64  11/10/63	



<u>Report</u>	<u>Agent</u>	<u>Subject</u>	<u>Date</u>	<u>City</u>
296.	Post Office Dept.	Summary stating assistance rendered by Postal Inspection Service in investigation of assassination of President Kennedy w/att (a) Summary stating assistance rendered by Postal Inspection Service (b) POD form 2153X (front & back)	1/17/64	
297.	FBI	Letter from Director enclosing five letters directed to Mrs. Oswald from Mrs. Ruth Paine which were found by Dallas Police Department (a) Letter dated May 16 (translated from Russian) (b) Letter dated July 14 (c) Letter dated July 21 (d) Letter dated August 24 (e) Undated letter received by Mrs. Oswald subsequent to the assassination	1/17/64	
298.	FBI	Letter from Director dated . . . . w/att Visual Aids Brochure entitled "The Assassination of President John F. Kennedy and the Killing of Lee H. Oswald"	1/20/64	
299.	FBI	Letter from Director dated . . . . w/enclosures (a) Income tax return of Jack L. Ruby for 1962 (b) Income tax return of Earl R. Ruby for year 1960 (c) Income tax return of Earl R. Ruby for year 1961 (d) Income tax return of Earl R. Ruby for year 1962	1/20/64	
300.	CIA	Memorandum re Recent Soviet Statements of Lee Harvey Oswald . . . .	1/21/64	
301.	FBI	Gemberling Assassination of President John Fitzgerald Kennedy, November 22, 1963, Dallas, Texas . . . . .	12/18/63	Dallas

<u>Report</u>	<u>Agent</u>	<u>Subject</u>	<u>Date</u>	<u>City</u>
302. FBI	Clements	Jack L. Ruby, Lee Harvey Oswald - Victim, Civil Rights . . . . .	1/17/64	Dallas, Texas
303. Treasury		2 letters to Lester D. Johnson, Asst. Comm. of Customs, Washington, D.C. from Bureau of Customs, Laredo, Texas (a) Letter to Johnson from Oran G. Pugh, Acting Customs Agent in Charge re records of U.S. departures & entrances into U.S. & records of entry into Mexico from U.S. kept by Mexican Govt. (b) Letter to Johnson from Wm. M. Kline, Asst. Customs Agent in Charge; re trip into Mexico by Lee Harvey Oswald . . . . .	1/ 8/64	Laredo, Texas
304. FBI		Letter from Director dated . . . . . w/att memo report dated . . . . . entitled "Defensive Legion of Registered Americans, Inc., aka Protective Legion or Registered Americans, Christian Voters & Buyers League." (Transcript of record narrated by Herbert R. (Walley) Butterworth)	1/23/64 1/10/64	Atlanta, Ga.
305. Secret Service		(Received by hand - 1/22/64) . . . . . Autopsy Report No. N63-356 of Lee Harvey Oswald from Office of the County Medical Examiner	11/24/63	Dallas
306. FBI	Orton	Lee Harvey Oswald . . . . .	12/18/63	Los Angeles
307. FBI	Dolan	Lee Harvey Oswald . . . . .	1/ 9/64	Cincinnati
308. FBI	Brownell	Lee Harvey Oswald . . . . .	1/ 9/64	Phoenix
309. FBI	Lewis	Lee Harvey Oswald . . . . .	1/ 9/64	St. Louis
310. FBI	Rushing, Jr.	Lee Harvey Oswald . . . . .	1/ 9/64	St. Louis
311. FBI	Prasek	Lee Harvey Oswald . . . . .	1/10/64	Detroit
312. FBI	Reynolds	Lee Harvey Oswald . . . . .	1/10/64	New Orleans

<u>Report</u>	<u>Agent</u>	<u>Subject</u>	<u>Date</u>	<u>City</u>
313. FBI	Grimes	Lee Harvey Oswald . . . . .	1/10/64	Oklahoma City
314. FBI	Wineberg	Lee Harvey Oswald . . . . .	1/10/64	Philadelphia
315. FBI	Allen	Lee Harvey Oswald . . . . .	1/11/64	Tampa
316. FBI	Maloney	Ruth Hyde Paine . . . . .	1/ 9/64	Cincinnati
317. FBI	Hosty, Jr.	Ruth Hyde Paine . . . . .	1/10/64	Dallas
318. FBI	Hosty, Jr.	Michael Ralph Paine . . . . .	1/10/64	Dallas
319. FBI		Letter from Director dated . . . . .	1/21/64	
		w/attachments re: LLOYD JOHN WILSON		
		(a) FBI report of SA Williams, II . . . . .	12/27/63	Seattle
		(b) FBI report of SA Shanahan . . . . .	1/ 7/64	Chicago
		(c) FBI report of SA McNamara . . . . .	1/18/64	San Francisco
		(d) FBI memorandum report . . . . .	12/26/63	El Paso
320. Secret Service		Memorandum from Rowley, Secret Service dated . . . . .	1/24/64	
		re: OSWALD w/att bearing SS control numbers 646, 648, 650, 656, 657, 659, 661, 664, 675, 688, 700, 701, 702, 703, 705, 707, 711, 715, 719, 724, 725, 736, 737, 743, 745, 746, 767, 949, 951.		
321. CIA		Memorandum from Richard Helms, Deputy Director for Plans w/attachments	1/25/64	Washington, D.C.
		(a) Chronology of Oswald in USSR, October 1959 - June 1962		
		(b) Name List with Traces		
322. USIA		Letter from Donald M. Wilson, Acting Director, with attachments	1/22/64	Washington, D.C.
		(a) World Reaction to the President's Assassination R-208-63 . . . . .	11/27/63	
		(b) Foreign Reaction to President Johnson & His Policies R-210-63	12/ 2/63	
		(c) Foreign Reaction to the Presidential Succession R-212-63	12/ 6/63	
		(d) Current Foreign Reaction to the Johnson Administration R-217-63	12/12/63	

<u>Report</u>	<u>Agent</u>	<u>Subject</u>	<u>Date</u>	<u>City</u>
322. USIA (Continued)		(e) The Assassination of John F. Kennedy in East European Propaganda R-220-63 (s) . . .	12/12/63	(Limited official use)
		(f) Daily Report Supplement World Reaction Series No. 8-1963 "Foreign Radio & Press Reaction to the Death of President Kennedy and the Accession of President Johnson" . . . . .	11/26/63	(Official use only)
		(g) Memorandum "Public and Propaganda Reactions to the Kennedy Assassination in Poland" M-429-63 IRS/S	12/18/63	(Limited official use)
323. VA		Letter from J. S. Gleason, Jr., Administrator, VA re: Jack L. Ruby	1/28/64	
324. VA		Statement of Service form (VA) of Lee Harvey Oswald		
325. SS	Gerrets	Lee Harvey Oswald - Assassination of President John F. Kennedy	1/17/64	New Orleans, La.
326. SS	Warner	Secret Service Report No. 969 re Governor Connally - Assassination of President Kennedy, Dallas, Texas .	1/28/64	Dallas, Texas
327. HEW		Letter from Frederick H. Schmidt, Director of Security, w/att. (a) Memorandum to Roy L. Wynkoop, Executive Officer, WA from Andrew R.N. Truelson, Asst. Dir., Bur. of Family Services re: Lee H. Oswald, U. S. Repatriate	1/29/64 11/29/63	
328. FBI		Letter from Director dated w/att. re: Interviews of G.P. Wyllie, Cleveland, Tenn. and Major John S. Wyllie (a) Memorandum report entitled "Assassination of President John F. Kennedy, 11/22/63, Dallas, Texas" . . . . . (b) Memorandum report entitled "Assassination of President John F. Kennedy, November 22, 1963, Dallas, Texas" . . . . .	1/29/64 1/20/64 1/24/64	Philadelphia Knoxville

<u>Report</u>	<u>Agent</u>	<u>Subject</u>	<u>Date</u>	<u>City</u>	
329. FBI	Gemberling	Lee Harvey Oswald - Internal Security - Russia - Cuba . . . . .	1/22/64	Dallas, Texas	S
330. FBI	Settle	Lee Harvey Oswald - Internal Security-R	1/ 9/64	Richmond	
331. FBI	Settle	Lee Harvey Oswald - Internal Security- Russia, Cuba . . . . .	1/13/64	Richmond	
332. FBI	Dalrymple	Lee Harvey Oswald - Internal Security- R-Cuba . . . . .	1/14/64	Houston	
333. FBI	Reid	Lee Harvey Oswald - Internal Security- Russian . . . . .	1/15/64	El Paso	
334. FBI	Coghlan	Lee Harvey Oswald - Internal Security-R	1/17/64	Detroit	
335. FBI	Ellison	Lee Harvey Oswald - Internal Security- Russia . . . . .	1/20/64	El Paso	
336. FBI	Reynolds	Lee Harvey Oswald - Internal Security- Russia . . . . .	1/20/64	New Orleans	
337. FBI	O'Flaherty	Lee Harvey Oswald - Internal Security-R	1/20/64	New York	
338. FBI	Flynn	Lee Harvey Oswald - Internal Security-R	1/20/64	Phoenix	
339. FBI	McHugh	Lee Harvey Oswald - Internal Security- R - Cuba . . . . .	1/20/64	San Francisco	
340. FBI	Gazur	Lee Harvey Oswald - Internal Security-R	1/21/64	Cleveland	
341. FBI	McKenna	Ruth Hyde Paine; Michael Ralph Paine - Internal Security-R . . . . .	1/14/64	Albany	
342. FBI	Warden	Ruth Hyde Paine; Michael Ralph Paine - Internal Security-R . . . . .	1/16/64	New York	
343. FBI	Wills	Michael Ralph Paine; Ruth Hyde Paine - Internal Security-R . . . . .	1/16/64	Philadelphia	
344. SS	Howard	Copy of tape recording re: "The Assassination of President Kennedy - Dallas, Texas" (CO-2-34,030) w/ covering memo from Insp. Kelley to Chief, Attn.: SAIC Bouck, PRS dated	12/ 1/63	Dallas, Texas	

<u>Report</u>	<u>Agent</u>	<u>Subject</u>	<u>Date</u>	<u>City</u>
345. FBI		Unofficial Inventory of Physical Evidence in Possession of FBI		
346. FBI		Translations of Selected Russian documents in Possession of FBI and listed on FBI Inventory as Items numbered 95, 183, 184, 193 & 279, 194, 195, 197, 220, 221, 222, 223, 224, 226, 227, 228, 256, 259, 271 & 278, 272 & 275, 273, 323, 328, 336, 340, 344, 348, 350, 351, 355, 356, 357, 358, 360, 361, 382, 419, 433, 434, 435, 436, 449, B-6, B 29, B-30, B 31, B 33, A-58, Q 451		
347. CIA		Information Developed by CIA on the Activity of Lee Harvey Oswald in Mexico City, 28 September - 3 October 1963 w/att photograph of Valeriy Vladimirovich Kostikov . . . . .	1/31/64	S
348. SS		Copy of Lee Harvey Oswald's address book		
349. SS		Secret Service reports with Control Numbers 771, 774, 782, 816, 828, 837, 855 and 974.		
350. FBI		Letter from Director dated . . . . . w/att memo report dtd. 1/24/64 entitled "Don B. Reynolds - Information Regarding Case Involving Assassination of President John F. Kennedy."	1/31/64	
351. Subcommittee on Int. Security		Lee Harvey Oswald . . . . .	1/28/64	
352.		Article by Aline Mosby re Interview with Oswald in Moscow, printed in L'Express of Nov. 28, 1963 (copy on file) . . . . .		
353. HEW		Letter fr Schmidt, Dir. of Security, HEW w/attachments  (a) Social Security Adm. Acct. No. 433-54-3937 - Lee Harvey Oswald (b) Social Security Adm. Acct. No. 359-10-5891 - Jack Ruby	2/3/64	

<u>Report</u>	<u>Agent</u>	<u>Subject</u>	<u>Date</u>	<u>City</u>
381. SS	Warner	Secret Service Control No. 1066, investigation made by SA Roger C. Warner re: Wounds of Governor Connally.	2/14/64	Dallas, Texas
382. FBI		Medical records of Fanny Rubenstein (mother of Jack Ruby) from Elgin State Hospital, Elgin, Illinois		
383. FBI		Letter from Director, FBI, w/att. detailed description of procedure involved in comparing and identifying firearm evidence.	2/18/64	
384. CIA		Letter fr Richard Helms, Deputy Dir. for Plans, CIA, re Information developed by CIA on activity of Lee Harvey Oswald in Mexico City, September 28 to October 3, 1963.	2/19/64	
385. FBI	Gemberling	Lee Harvey Oswald	2/11/64	Dallas, Texas
386. SS		Memo from James J. Rowley, Chief, Secret Service, re Assassination of President Kennedy w/attached reports carrying control numbers 1041, 1045, 1058, 1067, 1071, and 1096.	2/18/64	
387. SS		Memo from James J. Rowley, Chief, Secret Service, re Reports concerning Presidential Aircraft - Nov. 22, 1963 w/attached report - control No. 1063.	2/18/64	
388. FBI	Kemmy	Lee Harvey Oswald . . . . .	1/6/64	San Antonio
389. FBI	Williams, II	Lee Harvey Oswald . . . . .	1/13/64	Seattle
390. FBI	Shanahan	Lee Harvey Oswald . . . . .	1/16/64	Chicago
391. FBI	Wineberg	Lee Harvey Oswald . . . . .	1/20/64	Philadelphia
392. FBI	Lewis	Lee Harvey Oswald . . . . .	1/21/64	St. Louis
393. FBI	Grimes	Lee Harvey Oswald . . . . .	1/23/64	Oklahoma City
394. FBI	O'Connor	Lee Harvey Oswald . . . . .	1/24/64	Miami
395. FBI	O'Connor	Lee Harvey Oswald . . . . .	1/25/64	Miami

Report	Agent	Subject	Date	City
396.	FBI Marley, Jr.	Lee Harvey Oswald . . . . .	1/27/64	Newark
397.	FBI Garris	Lee Harvey Oswald . . . . .	1/27/64	Oklahoma City
398.	FBI Garris	Lee Harvey Oswald . . . . .	1/28/64	Oklahoma City
399.	FBI Cronin	Lee Harvey Oswald . . . . .	1/29/64	Boston
400.	FBI Fletcher	Lee Harvey Oswald . . . . .	1/29/64	Indianapolis
401.	FBI Orton	Lee Harvey Oswald . . . . .	1/29/64	Los Angeles
402.	FBI Creech	Lee Harvey Oswald . . . . .	1/29/64	St. Louis
403.	FBI Cameron	Lee Harvey Oswald . . . . .	1/30/64	Albuquerque
404.	FBI Reid	Lee Harvey Oswald . . . . .	1/30/64	El Paso
405.	FBI Reynolds	Lee Harvey Oswald . . . . .	1/30/64	New Orleans
406.	FBI Ahern	Lee Harvey Oswald . . . . .	1/31/64	Milwaukee
407.	FBI Brown	Lee Harvey Oswald . . . . .	2/ 3/64	Portland, Oregon
408.	FBI Williams, II	Lee Harvey Oswald . . . . .	2/ 3/64	Seattle
409.	FBI Harding	Lee Harvey Oswald . . . . .	2/ 5/64	Atlanta
410.	FBI O'Connor	Lee Harvey Oswald . . . . .	2/ 5/64	Miami
411.	FBI Brown	Lee Harvey Oswald . . . . .	2/ 5/64	Portland, Oregon
412.	FBI Cooper	Lee Harvey Oswald . . . . .	2/ 7/64	Detroit
413.	FBI Mahler	Lee Harvey Oswald . . . . .	2/11/64	Cincinnati
414.	FBI Murphy	Lee Harvey Oswald . . . . .	2/11/64	Newark
415.	FBI Smith	Michael Ralph Paine; Ruth Hyde Paine	1/10/64	Philadelphia
416.	FBI Cocker	Michael Ralph Paine . . . . .	1/27/64	Richmond
417.	FBI Hopkins	Michael Ralph Paine; Ruth Hyde Paine	1/30/64	Cincinnati
418.	FBI Hosty, Jr.	Michael Ralph Paine . . . . .	2/ 5/64	Dallas
419.	FBI Cocker	Ruth Hyde Paine . . . . .	1/27/64	Richmond
420.	FBI Hosty, Jr.	Ruth Hyde Paine . . . . .	1/30/64	Dallas



<u>Report</u>	<u>Agent</u>	<u>Subject</u>	<u>Date</u>	<u>City</u>
421. FBI	Currie	Ruth Hyde Paine; Michael Ralph Paine	1/31/64	Boston
422. FBI		Memo report re; Lee Harvey Oswald .	1/23/64	Wash., D.C. C
423. FBI		Memo report entitled Assassination of President John F. Kennedy, Nov. 22, 1963, Dallas, Texas, re: Furman Michael Finney; James Martindale	2/ 4/64	Newark
424. FBI		Memo report re Lee Harvey Oswald . .	2/11/64	Los Angeles
425. IRS		Letter from Mitchell Rogovin, Asst. to the Commissioner, IRS, w/attached summary of tax returns, copies of which are in IRS files.	2/17/64	Wash., D.C.
426. CIA		Letter from Richard Helms, Deputy Director for Plans, CIA w/attached translations from the Spanish of results of interrogations of Silvia DURAN and her husband in Mexico City November 23-28, 1963.	2/21/64	Wash., D.C. S
427. State		Memorandum for the Files - Subject: Issuance of Passport to Lee H. Oswald.	11/29/63	

<u>Report</u>	<u>Agent</u>	<u>Subject</u>	<u>Date</u>	<u>City</u>
428. IRS		Memorandum to Mitchell Rogovin, Asst. to Commissioner, IRS, from Intelligence Division re Earl R. Ruby, Southfield, Mich. w/analysis of long distance phone calls (to be returned) sent by covering letter from Mr. Rogovin, IRS	2/24/64 2/25/64	Wash., D.C.
429. FBI		Letter from Hoover, Dir., FBI, w/att translations - Items 17, 51, 63, 64, 69, 70, 112, 113, 126, 182, 189, 251, 257, 266, 267, 268, 269, 285, 437, D-12, and D-13.	2/26/64	
430. FBI		Memo report entitled "Lee Harvey Oswald" sent by covering letter from Mr. Hoover, Dir., FBI	2/25/64	
431. Dept. of Justice		Memorandum to Wm. G. Hundley, Chief, OC & R Section, from Gerald Shur entitled "Earl Ruby"	2/25/64	
432.		Materials submitted by James H. Martin - (6 folders) (a) Correspondence to Marina from the public (b) Dismissal of Martin & Thorne (c) Business correspondence (d) Social Security papers (e) Bank statements and checks (f) Expenses		
433. FBI		Three reports sent by covering ltr. from Hoover, Dir., FBI, entitled "Lee Harvey Oswald - Internal Security - R" from New York, N. Y. 2/19/64; memo of "Town Hall" meeting of 2/18/64, and Letterhead memorandum entitled "Mark Lane" dtd 2/20/64	2/26/64	

<u>Report</u>	<u>Agent</u>	<u>Subject</u>	<u>Date</u>	<u>City</u>
434.	FBI	Memorandum report entitled "Lee Harvey Oswald - Internal Security - R - Cuba, sent by covering letter from Hoover, Dir., FBI	2/28/64 2/28/64	Wash., D.C.
435.	FBI McDonald	Michael R. Paine; . . . . . Ruth Hyde Paine	2/ 5/64	Indianapolis
436.	FBI Hopkins	Michael Ralph Paine; . . . . . Ruth Hyde Paine	2/10/64	Cincinnati
437.	FBI Hosty, Jr.	Michael Ralph Paine . . . . .	2/20/64	Dallas, Texas
438.	FBI Wineberg	Michael R. Paine; . . . . . Ruth Hyde Paine	2/20/64	Philadelphia
439.	FBI Hosty, Jr.	Ruth Hyde Paine . . . . .	2/20/64	Dallas, Texas
440.	SS	Letter from James J. Rowley, Chief, U. S. Secret Service, forwarding a tape recording of Mark Lane's press conference held in lobby of VFW Bldg., 200 Md. Ave., NE on Feb. 11, 1964.	2/28/64	
441.	FBI Clements	Jack L. Ruby; Lee Harvey Oswald (Deceased) - VICTIM . . . . .	2/18/64	Dallas
442.	State	Letter from Mr. Abram Chayes, The Legal Adviser, State Dept., w/att copies of telegrams exchanged between State Department and the American Embassy at Mexico City	2/28/64	TS
443.	FBI	Memorandum report entitled "Lee Harvey Oswald" . . . . . (contains identification of various photographs by Marina Oswald, together with the photographs submitted to her for identification)	2/ 1/64	Dallas, Texas
444.	SS Kunkel	Memorandum from Rowley, Chief, SS w/att report re Assassination of President Kennedy, bearing SS control No. 1104.	2/27/64	

<u>Report</u>	<u>Agent</u>	<u>Subject</u>	<u>Date</u>	<u>City</u>	
445. FBI		Three reports from the FBI			
		(a) Memo report entitled "National Guardian;" Weekly Guardian Associates, Inc. . . . .	2/24/64	San Francisco	C
		(b) Memo report entitled "National Guardian" ("NG"); Weekly Guardian Associates, Inc. -- Internal Security - C; Internal Security Act of 1950 . . . . .	2/20/64	Chicago	C
		(c) FBI report of SA Benjamin P. McManus entitled "Mark Lane". . .	2/ 3/64	New York, N.Y.	C
446. SS		Memorandum from James J. Rowley, Chief, Secret Service, w/attached reports	2/28/64		
		(a) SS Control No. 1096 - Report of SA Dickerson entitled "Assassination of President Kennedy, Dallas, Texas" . . . .	2/18/64	Washington, D.C.	
		(b) SS Control No. 1130 - Memo to Chief, from SAIC Hanson, entitled "Mark Lane" . . . . .	2/13/64	San Francisco	
		(c) SS Control No. 1132 - Memo to Chief, from SAIC Spaman, entitled "Assassination of President Kennedy, Dallas" . .	2/24/64	Los Angeles	
		(d) SS Control No. 1141 - Memo to Chief, from SAIC Hanly entitled "Mrs. Marina Oswald" . . . . . (re interview of Mohamed Reggab)	2/25/64	Paris	
447. FBI		Letter from Dir., FBI, with enclosures	3/ 3/64	Washington, D.C.	
		(a) Letterhead memo entitled "Personal History, Activity, Associations and Arrest Record of Jack Leon Ruby" . . . . .	2/14/64	Springfield, Ill.	
		(b) Letterhead memo entitled "Jack L. Ruby; Lee Harvey Oswald - Victim -- Civil Rights" . . .	2/26/64	Chicago, Ill.	

<u>Report</u>	<u>Agent</u>	<u>Subject</u>	<u>Date</u>	<u>City</u>
448. CIA		Memorandum report entitled . . . "Summary of Findings in Regard to Allegation by Mohammed REGGAB Relative to Marina Nikolevna OSWALD" submitted by cover memo . . . to Mr. Rankin from Mr. Helms	3/ 4/64  3/ 5/64	S
449. FBI		Letter from Director, FBI, . . . . w/attached documents from the Willard Hotel re residence of Marina Oswald, James Herbert Martin and John M. Thorne (a) Registration Card No. 4246 in name of Tom Kelley (for Marina Oswald). (b) Hotel statement for Room 301-2 (Marina/Oswald). (c) Registration Card No. 4310 in name of Jim Martin. (d) Room change card of Martin. (e) Hotel statement for Jim Martin (Rooms 633, 625, 345). (f) Registration Card No. 4311 in name of John M. Thorne. (g) Room change card for Thorne. (h) Hotel Statement for John M. Thorne (Rooms 632, 618, 345). (i) Hotel bill mailed to Martin.	3/ 5/64	
450. FBI		Letter from Director, FBI, . . . . re reinterview of Mrs. Ruth Paine concerning her stay w/Marina Oswald at motel in Texas on night of September 23, 1963.	3/ 2/64	
451. FBI		Letter from Director, FBI, . . . . w/attached results of interview with YURI IVANOVICH NOSENKO dated . . . .	3/ 6/64 3/ 4/64	

<u>Report</u>	<u>Agent</u>	<u>Subject</u>	<u>Date</u>	<u>City</u>
452. FBI		Translation of Item B-6 with cover letter from Director, FBI, dated . . .	3/ 4/64	
453. FBI		Translations of Items 76, 79, 81 and 82 with cover letter from the Director, FBI, dated . . . . .	3/ 2/64	
454. FBI		Translations of Items 74, 75, 76, 77, 78, 79, 80, 81, 82, 83, 84, 89, 90, 91, 92, 93, 94, 192, 325, 326, 327, 381, with cover letter from the Director, FBI, dated . . . . .	2/28/64	
455. FBI		Letter from Director, FBI, . . . . .	3/ 6/64	
		(a) photographic copies of bus manifest of Transportes Frontera Company (FBI Lab D-106) . . . . .		
		(b) Letterhead memo entitled "Lee Harvey Oswald" . . . . .	2/15/64	Dallas, Texas
		(c) Letterhead memo entitled "Lee Harvey Oswald" . . . . .	2/20/64	Washington, D.C. C
456. Dept. of Justice		Letter from Herbert J. Miller, Jr., Assistant Attorney General, Criminal Division, Dept. of Justice, dated . . . w/att. memorandum setting forth all efforts which have been made to declare an assault upon President of the United States a Federal offense & current status of bills now pending in Congress . . . . .	3/10/64	
457. FBI		Letter from Director, FBI, . . . . . w/attachments	3/ 9/64	
		(a) Letterhead memo entitled "Assassination of President John Fitzgerald Kennedy, November 22, 1963, Dallas, Texas, dated . . . . . (Photo in Sat. Evening Post)	3/ 3/64	Dallas, Texas
		(b) Composite photograph of Billy Nolan Lovelady (3 photos taken by FBI Agent on . . . . .	2/29/64	Dallas, Texas
		(c) carbon of Letterhead memo entitled "Assassination of President John F. Kennedy, Nov. 22, 1963, Dallas, Texas, . . . . . (interview of Robt. L. Dishon)	2/29/64	Milwaukee

	<u>Report</u>	<u>Agent</u>	<u>Subject</u>	<u>Date</u>	<u>City</u>
458.	FBI	Marley, Jr.	Lee Harvey Oswald . . . . .	12/13/63	Newark, N.J.
459.	FBI	Marley, Jr.	Lee Harvey Oswald . . . . .	12/16/63	Newark, N.J.
460.	FBI	Shanahan	Lee Harvey Oswald . . . . .	2/ 5/64	Chicago
461.	FBI	Sullivan	Lee Harvey Oswald . . . . .	2/12/64	Baltimore
462.	FBI	Shanahan	Lee Harvey Oswald . . . . .	2/12/64	Chicago
463.	FBI	Wineberg	Lee Harvey Oswald . . . . .	2/12/64	Philadelphia
464.	FBI	Reynolds	Lee Harvey Oswald . . . . .	2/13/64	New Orleans
465.	FBI	Shindoler	Lee Harvey Oswald . . . . .	2/17/64	Cincinnati
466.	FBI	Cooper, Jr.	Lee Harvey Oswald . . . . .	2/18/64	Detroit
467.	FBI	O'Flaherty	Lee Harvey Oswald . . . . .	2/18/64	New York
468.	FBI	Brown	Lee Harvey Oswald . . . . .	2/18/64	Portland, Oregon
469.	FBI	Murphy	Lee Harvey Oswald . . . . .	2/19/64	Oklahoma City
470.	FBI	Gemberling	Lee Harvey Oswald . . . . .	2/22/64	Dallas
471.	FBI	Gazur	Lee Harvey Oswald . . . . .	2/24/64	Cleveland
472.	FBI	Kemmy	Lee Harvey Oswald . . . . .	2/24/64	San Antonio
473.	FBI	Orton	Lee Harvey Oswald . . . . .	2/25/64	Los Angeles
474.	FBI	Schaaf	Lee Harvey Oswald . . . . .	2/26/64	Charlotte
475.	FBI	Welborn	Lee Harvey Oswald . . . . .	2/26/64	Knoxville
476.	FBI	Kemmy	Lee Harvey Oswald . . . . .	2/28/64	San Antonio
477.	FBI		Letterhead memorandum entitled "Lee Harvey Oswald - Internal Security-R- Cuba . . . . .	2/18/64	Washington, D.C.
478.	FBI		Letterhead memorandum entitled "Lee Harvey Oswald, also known as" (attach- ment to Commission No. 470) . . . . .	2/22/64	Dallas

<u>Report</u>	<u>Agent</u>	<u>Subject</u>	<u>Date</u>	<u>City</u>
479. FBI		Four (4) reels of tape recordings made by Radio Station KYW, Cleveland, Ohio, concerning Marguerite Oswald's appearance on "Contact" program . . . . .	2/24/64	
		(a) Letterhead memo entitled "Lee Harvey Oswald - Internal Security-R-Cuba" summarizing the "Contact" program . . . . .	3/ 3/64	Cleveland
480. FBI		Four (4) reels of tape recordings relating to the appearance of Marguerite Oswald in Boston, Massachusetts . . . . .	3/ 4/64	
		(a) Letterhead memo entitled "Lee Harvey Oswald" re: Appearance of Mrs. Marguerite Oswald on Radio Station WBZ, Boston, Massachusetts, March 4, 1964 . . . . .	3/ 6/64	Boston
481.		FOUR DAYS - Historical Record of Death of President Kennedy (Compiled by UPI & American Heritage Magazine)		
482.		Immigration and Naturalization Service File re Hyman Rubenstein . . . . .	12/17/62	Chicago
483.		Immigration and Naturalization Service File re Joseph Rubenstein . . . . .	11/26/63	Chicago
484.		Immigration and Naturalization Service File re Fanny Rubenstein . . . . .	11/26/63	Chicago
485.		Immigration and Naturalization Service File re Ann Volpert . . . . .	11/ 5/63	Chicago
486. SS		Secret Service reports covered by Control Nos. 1076, 1147, 1153, 1160, 1161, 1163, 1174 and 1198.		
487. FBI		Letterhead memorandum entitled "Assassination of President John Fitzgerald Kennedy, 11/22/63, Dallas, Texas" re publication of picture of Oswald w/rifle, revolver & pamphlet. Cover letter from Director, FBI, . . . . .	3/ 3/64	Dallas
			3/12/64	



<u>Report</u>	<u>Agent</u>	<u>Subject</u>	<u>Date</u>	<u>City</u>
488. FBI		Letter from Director, FBI, . . . . . w/attachments	3/12/64	Washington, D.C.
		(a) Results of interview of V. C. Snider . . . . .	3/10/64	Dallas
		(b) Results of interview of F. F. Yates . . . . .	3/10/64	Dallas
		(c) Results of interview of J. E. Cook . . . . .	3/10/64	Dallas
		(d) Results of interview of J. T. Hurry . . . . .	3/10/64	Dallas
		(e) Results of interview of C. W. Eltrich . . . . .	3/10/64	Dallas
		(f) Bound volume captioned "Bus and Taxi Exhibits" containing		
		(1) 7 photographic views of Dallas Transit System bus No. 433.		
		(2) Dallas Transit System route map disclosing transfer points.		
		(3) Transfer slip No. 4451.		
		(4) Seating arrangement for bus No. 433.		
		(5) 4 photographic views of City Transportation Co. cab No. 36.		
		(6) Driver's manifest for cab No. 36 . . . . .	11/22/63	
489. FBI		Letter from Director, FBI, . . . . . w/attachments	3/13/64	Washington, D.C. C
		(a) Three (3) reels of tape record- ings made by radio station WBEN, Buffalo, N.Y., or Lane's talk at Unitarian-Universalist Church, Buffalo, N.Y. on night of . .	2/28/64	
		(b) Letterhead memo entitled "Mark Lane Appearance in Buffalo, N.Y., February 28, 1964" re arrange- ments for Lane's appearance & summary of Lane's talk. . . .	3/ 6/64	Buffalo C
		(c) Letterhead memo entitled "Mark Lane Appearance in Buffalo, N.Y., February 28, 1964" re question and answer period following his appearance . . . . .	3/ 6/64	Buffalo C
		(d) Two (2) reels of tape record- ing of press conference held by Mark Lane in Statler-Hilton Hotel . . . . .	2/28/64	Buffalo

<u>Report</u>	<u>Agent</u>	<u>Subject</u>	<u>Date</u>	<u>City</u>
490. FBI		Letterhead memorandum entitled . . . "Lee Harvey Oswald" containing information concerning Mr. & Mrs. Declan P. Ford (friends of Marina Oswald) - sent by cover letter from Director, FBI . . . . .	3/12/64  3/16/64	Dallas
491.		Letter from Philippe de Bausset, . . Washington Correspondent, Paris Match with attached editions (a) No. 764 - November 30, 1963 (b) No. 765 - December 7, 1963 (c) No. 766 - December 14, 1963 (d) No. 768 - December 28, 1963	3/17/64	
492. Defense		Letter from Frank A. Bartimo, Asst. General Counsel (Manpower) w/attached official records relating to death of Pvt. Martin D. Schrand, 1639694, USMC	3/11/64	
493. I & N S		Letter from Commission, I & N . . . w/attached Operations Instruc- tions A & B	3/16/64	
494.		Folder w/Photographs of Oswald's clothing at time of shooting by Ruby		
495.		Folder w/Photographs of phone numbers found in pocket of pants worn by Lee Harvey Oswald when shot by Ruby		
496. FBI		Booklet entitled "Texas School Book Depository, Dallas, Texas" w/photo- graphs, floor plans, & parking lots		
497. FBI		Booklet entitled "Paine and Randle Homes, Irving, Texas" w/photographs, floor plans, street diagrams & route map		
498. SS		Memorandum from Chief Rowley, Secret . Service, forwarding reports w/Control nos. 193, 621, 874, 973, 1181, 1184, 1187, 1199, 1203, 1205, 1222, 1223, 1224 and 1225, and 1221.	3/13/64	

<u>Report</u>	<u>Agent</u>	<u>Subject</u>	<u>Date</u>	<u>City</u>	
499. FBI		Letter from Director, FBI . . . . . w/attachments	3/16/64	Washington, DC	C
		(a) Letterhead memorandum entitled "Deirdre Griswold" . . . . .	3/13/64	Washington, DC	C
		(b) Letterhead memorandum entitled "Robert Gwathmey" . . . . .	3/13/64	Washington, DC	C
500. FBI	Pollner	Sylvia Ludlow Hyde Hoke . . . . .	9/17/56	San Francisco	
501. FBI	Nolan	Sylvia Ludlow Hyde Hoke . . . . .	9/18/56	Philadelphia	
502. FBI	Mulhern	Sylvia Ludlow Hyde Hoke . . . . .	9/19/56	Buffalo	
503. FBI	Lee	Sylvia Ludlow Hyde Hoke . . . . .	9/20/56	Washington, DC	
504. FBI	Brune, Jr.	Sylvia Ludlow Hyde Hoke . . . . .	9/21/56	New York	C
505. FBI	McAvoy	Sylvia Ludlow Hyde Hoke . . . . .	9/24/56	Cincinnati	C
506. FBI	Waddington, Jr.	Sylvia Ludlow Hyde Hoke . . . . .	9/24/56	Seattle	c
507. FBI	Lee	Sylvia Ludlow Hyde Hoke . . . . .	10/ 5/56	Washington, DC	
508. FBI	Mansfield	Sylvia Ludlow Hyde Hoke . . . . .	2/ 6/57	New York	C
509. FBI	Nichols	Carl Dudley Hyde . . . . .	7/ 3/53	Philadelphia	
510. FBI	Murray, Jr.	Carl Dudley Hyde . . . . .	7/ 6/53	New York	
511. FBI	Haser	Carl Dudley Hyde . . . . .	7/ 6/53	Washington, D.C.	
512. FBI	Beier	Carl Dudley Hyde . . . . .	7/ 8/53	Cleveland	
513. FBI	Donahue	Carl Dudley Hyde . . . . .	7/15/53	Cincinnati	
514. FBI	Grant	Carl Dudley Hyde . . . . .	7/21/53	Denver	
515. FBI		Letter from Director, FBI, . . . . . w/attachments	3/17/64		
		(a) Letterhead memorandum entitled "Fred Dalton Lindsay" . . . . .	2/21/64	San Antonio	
		(b) Letterhead memorandum entitled "Fred Dalton Lindsay" . . . . .	2/24/64	San Antonio	
		(c) Letterhead memorandum entitled "Fred Dalton Lindsay" . . . . .	3/10/64	San Antonio	
		(d) Letterhead memorandum entitled "Fred Dalton Lindsay" . . . . .	3/11/64	Charlotte	

	<u>Report</u>	<u>Agent</u>	<u>Subject</u>	<u>Date</u>	<u>City</u>
516.	FBI	Hosty, Jr.	Ruth Hyde Paine; Michael Ralph Paine .	3/ 6/64	Dallas
517.	FBI	Smith	Ruth Hyde Paine; Michael Ralph Paine .	3/12/64	Los Angeles
518.	FBI	Currie	Ruth Hyde Paine; Michael Ralph Paine .	3/13/64	Boston
519.	FBI	Fuller	Ruth Hyde Paine; Michael Ralph Paine .	3/13/64	San Francisco
520.	FBI	Smith	Ruth Hyde Paine; Michael Ralph Paine .	3/13/64	Philadelphia
521.	FBI	McCarthy	Ruth Hyde Paine; Michael Ralph Paine .	3/13/64	Cincinnati
522.	FBI	Nelson	Ruth Hyde Paine; Michael Ralph Paine .	3/14/64	Denver
523.	FBI	Smith	Ruth Hyde Paine; Michael Ralph Paine .	3/14/64	Philadelphia
524.	FBI	Hosty, Jr.	Ruth Hyde Paine; Michael Ralph Paine .	3/14/64	Dallas
525.	FBI		Letter from Director, FBI, . . . . . re discussion of neutron activation analyses.	3/18/64	
526.	FBI		Letterhead memorandum entitled "Lee Harvey Oswald - Internal Security - R - Cuba", sent by cover letter from Director, FBI, . . . . .	3/12/64 3/18/64	Chicago
527.	IRS		Letter from Mitchell Rogovin, Asst. to the Commissioner, IRS, . . . . . w/copies of income tax returns of Hyman Rubenstein for 1961 & 1962	3/17/64	
528.	CIA		Memorandum from Richard Helms, Deputy Director for Plans, CIA . . . . entitled "Article Alleging that Oswald was interviewed by CIA in Moscow" w/attachments A & B	3/18/64	S
529.	FBI		Letterhead memorandum entitled "Assassination of President John Fitzgerald Kennedy, November 22, 1963, Dallas, Texas" w/cover letter from Director, FBI. Memo contains results of interviews w/Messrs. Romack, Rackley, Sr. & Pate.	3/13/64 3/18/64	Dallas

<u>Report</u>	<u>Agent</u>	<u>Subject</u>	<u>Date</u>	<u>City</u>	
530. FBI		Letterhead memorandum entitled "George DeMohrenschildt; Jeanne DeMohrenschildt . . . . .	2/27/64	Washington, DC	C
531. FBI	Weir	George DeMohrenschildt; Jeanne DeMohrenschildt . . . . .	2/28/64	Houston	
532. FBI	McMenamin	George DeMohrenschildt; Jeanne DeMohrenschildt . . . . .	2/28/64	Denver	
533. FBI	Freaney	George Sergius DeMohrenschildt; Jeanne DeMohrenschildt . . . . .	2/28/64	New York	
534. FBI	Wood	Jeanne DeMohrenschildt . . . . .	2/28/64	Dallas	
535. FBI	Morrissey	George DeMohrenschildt; Jeanne DeMohrenschildt . . . . .	2/28/64	Wash., D.C.	C
536. FBI	DeBrueys	George DeMohrenschildt; Jeanne DeMohrenschildt . . . . .	2/29/64	New Orleans	
537. FBI	Kennedy	George DeMohrenschildt . . . . .	3/ 1/64	San Antonio	
538. FBI	Roedell	George DeMohrenschildt . . . . .	3/ 2/64	Boston	
539. FBI	Whidbee	George DeMohrenschildt; Jeanne DeMohrenschildt . . . . .	3/ 2/64	Los Angeles	
540. FBI		Letterhead memorandum entitled George DeMohrenschildt; Jeanne DeMohrenschildt . . . . .	3/ 3/64	Wash., D.C.	C
541. FBI	Wineberg	George DeMohrenschildt; Jeanne DeMohrenschildt . . . . .	3/ 3/64	Philadelphia	
542. FBI	Weir	George DeMohrenschildt; Jeanne DeMohrenschildt . . . . .	3/ 3/64	Houston	
543. FBI	McHugh	George DeMohrenschildt . . . . .	3/ 3/64	San Francisco	
544. FBI	Baker	George DeMohrenschildt . . . . .	3/ 4/64	San Diego	
545. FBI	Baker	Jeanne DeMohrenschildt . . . . .	3/ 4/64	San Diego	
546. FBI	Freaney	George DeMohrenschildt; Jeanne DeMohrenschildt . . . . .	3/ 6/64	New York	
547. FBI		Letterhead memorandum entitled "George DeMohrenschildt; Jeanne DeMohrenschildt . . . . .	3/ 6/64	Wash., D.C.	

<u>Report</u>	<u>Agent</u>	<u>Subject</u>	<u>Date</u>	<u>City</u>
548.	FBI	Letterhead memorandum entitled "George DeMohrenschildt; Jeanne DeMohrenschildt" .	3/ 6/64	C
549.	FBI Hashman	George DeMohrenschildt; Jeanne DeMohrenschildt . . . . .	3/ 6/64	Denver
550.	FBI Rogers	George DeMohrenschildt; Jeanne DeMohrenschildt . . . . .	3/10/64	Chicago
551.	FBI Moffatt	George DeMohrenschildt; Jeanne DeMohrenschildt . . . . .	3/10/64	New Haven
552.	FBI McGoldrick	Jeanne DeMohrenschildt . . . . .	3/12/64	San Francisco
553.	FBI Freaney	George DeMohrenschildt; Jeanne DeMohrenschildt . . . . .	3/12/64	New York
554.	FBI Wood	Jeanne DeMohrenschildt . . . . .	3/14/64	Dallas
555.	FBI Wood	George DeMohrenschildt . . . . .	3/14/64	Dallas
556.	FBI Kellogg	George DeMohrenschildt; Jeanne DeMohrenschildt . . . . .	3/17/64	Miami
557.	FBI	Letter from Director, FBI . . . . . w/att (a) Letterhead memorandum entitled "Lee Harvey Oswald" re alleged suicide attempt . . . . . (b) Letterhead memorandum entitled "Lee Harvey Oswald" w/att slides & prints numbered to correspond to numbers set forth on page 6 of letterhead memo of March 4, 1964, re autopsy of Oswald. . . . . (c) Letterhead memorandum entitled "Lee Harvey Oswald" containing information re photographs made at Parkland of Oswald . . . . .	3/20/64  3/ 4/64 3/13/64 3/16/64	Dallas  Dallas Dallas
558.		Memorandum for Members of the Staff of the President's Commission on the Assassination of President Kennedy from Melvin A. Eisenberg w/att Inventory of Exhibits of Federal Bureau of Investigation . . . . .	3/17/64	

	<u>Report</u>	<u>Agent</u>	<u>Subject</u>	<u>Date</u>	<u>City</u>	
559.	State	Lustgarten	Lee Harvey Oswald . . . . . sent by cover letter from Abram Chayes, The Legal Adviser, Dept. of State.	3/ 6/64	Caracas	
560.	FBI	Bruninga	Lee Harvey Oswald . . . . .	2/11/64	Birmingham	
561.	FBI	Lawrence	Lee Harvey Oswald . . . . .	2/13/64	Memphis	
562.	FBI	Thompson	Lee Harvey Oswald . . . . .	2/14/64	Milwaukee	
563.	FBI	Cook	Lee Harvey Oswald . . . . .	2/24/64	Richmond	
564.	FBI		Letterhead memorandum entitled "Lee Harvey Oswald" . . . . .	2/ 7/64	Wash., DC	C
565.	FBI		Letterhead memorandum entitled "Lee Harvey Oswald" . . . . .	2/19/64	Wash., DC	C
566.	FBI		Letterhead memorandum entitled "Lee Harvey Oswald" . . . . .	2/24/64	Wash., DC	C
567.	FBI		Letterhead memorandum entitled "Lee Harvey Oswald" . . . . .	2/25/64	Dallas	
568.	FBI		Letterhead memorandum entitled "Lee Harvey Oswald" w/att Exhibit No. J-4 . . .	2/20/64	Dallas	
569.	FBI		Letterhead memorandum entitled "Lee Harvey Oswald" w/att Exhibit No. J-5 . . .	2/20/64	Dallas	
570.	FBI		Letterhead memorandum entitled "Lee Harvey Oswald" w/att Exhibit No. J-9 . . .	2/20/64	Dallas	
571.	FBI		Letterhead memorandum entitled "Lee Harvey Oswald" w/att Exhibit No. D-73 . .	2/20/64	Dallas	
572.	FBI		Letterhead memorandum entitled "Lee Harvey Oswald" w/att Exhibit No. D-74 . .	2/20/64	Dallas	
573.	FBI		Letterhead memorandum entitled "Lee Harvey Oswald" w/att Exhibit No. D-75 . .	2/20/64	Dallas	
574.	FBI		Letterhead memorandum entitled "Lee Harvey Oswald" w/att Exhibit No. D-79 . .	2/20/64	Dallas	
575.	FBI		Letterhead memorandum entitled "Lee Harvey Oswald" w/att Exhibit No. D-82 . .	3/7/64	Dallas	
576.	FBI		Letterhead memorandum entitled "Lee Harvey Oswald" w/att Exhibit No. D-83 . .	3/ 7/64	Dallas	

<u>Report</u>	<u>Agent</u>	<u>Subject</u>	<u>Date</u>	<u>City</u>
577.	FBI	Letterhead memorandum entitled "Lee Harvey Oswald" w/att Exhibit No. D-84 . .	3/ 7/64	Dallas
578.	FBI	Letterhead memorandum entitled "Lee Harvey Oswald" w/att Exhibit No. D-85 . .	3/7/64	Dallas
579.	FBI	Letterhead memorandum entitled "Lee Harvey Oswald" w/att Exhibit No. D-87 . .	3/ 7/64	Dallas
580.	FBI	Letterhead memorandum entitled "Lee Harvey Oswald" w/att Exhibit No. D-88 . .	3/ 7/64	Dallas
581.	FBI	Letterhead memorandum entitled "Lee Harvey Oswald" w/att Exhibit No. D-92 . .	3/ 7/64	Dallas
582.	FBI	Letterhead memorandum entitled "Lee Harvey Oswald" w/att Exhibit No. D-93 . .	3/ 7/64	Dallas
583.	FBI	Letterhead memorandum entitled "Lee Harvey Oswald" w/att Exhibit No. D-94 . .	3/ 7/64	Dallas
584.	FBI	Letterhead memorandum entitled "Lee Harvey Oswald" w/att Exhibit No. D-95 . .	3/ 7/64	Dallas
585.	FBI	Letterhead memorandum entitled "Lee Harvey Oswald" w/att Exhibit No. D-96 . .	3/ 3/64	Dallas
586.	FBI	Letterhead memorandum entitled "Lee Harvey Oswald" w/att Exhibit No. D-97 . .	3/ 3/64	Dallas
587.	FBI	Letterhead memorandum entitled "Lee Harvey Oswald" w/att Exhibit No. D-108 . .	3/ 3/64	Dallas
588.	FBI	Letterhead memorandum entitled "Lee Harvey Oswald" w/att Exhibit No. D-109 . .	3/ 3/64	Dallas
589.	FBI	Letterhead memorandum entitled "Lee Harvey Oswald" w/att Exhibit No. D-110 . .	3/ 3/64	Dallas
590.	FBI	Letterhead memorandum entitled "Lee Harvey Oswald" w/att Exhibit No. D-111 . .	2/28/64	Dallas
591.	FBI	Letterhead memorandum entitled "Lee Harvey Oswald" w/att Exhibit No. D-112 . .	2/28/64	Dallas
592.	FBI	Letterhead memorandum entitled "Lee Harvey Oswald" w/att Exhibit No. D-113 . .	2/28/64	Dallas



<u>Report</u>	<u>Agent</u>	<u>Subject</u>	<u>Date</u>	<u>City</u>		
593.	FBI	Letterhead memorandum entitled "Lee Harvey Oswald" w/att Exhibit No. D-114 . . .	2/28/64	Dallas		
594.	FBI	Letterhead memorandum entitled "Lee Harvey Oswald" w/att Exhibit No. D-115 . . .	2/28/64	Dallas		
595.	FBI	Letterhead memorandum entitled "Lee Harvey Oswald" w/att Exhibit No. D-116 . . .	3/3/64	Dallas		
596.	FBI	Letterhead memorandum entitled "Lee Harvey Oswald" w/att Exhibit No. D-117 . . .	3/3/64	Dallas		
597.	FBI	File prepared by Bundesnachrichtendienst (BND - West German Federal Intelligence Service) . . . . . sent with cover letter from Director, FBI . . . . .	1/24/64 3/19/64			
598.	FBI	Letter from Director, FBI, re Oswald's trip to Mexico w/attached (a) Letterhead memorandum entitled "Lee Harvey Oswald" . . . . . (b) Instructions as to use of immigration forms (in Spanish) . . . . . (c) Directions for the use of the migration forms currently in force (Translation from Spanish) . . . . . (d) Photographic copy of FM-11 forms of Mexican Immigration covering Sept. 26, 1963 and October 3, 1963 . . . . . (e) Letterhead memorandum entitled "Lee Harvey Oswald" . . . . .	3/23/64 3/ 2/64	San Antonio		
599.	FBI	Letter from Director, FBI, w/attached . . . statements from Mrs. Vada Oswald (a) re her knowledge of Marina Oswald and James Herbert Martin incident . . . (b) re alleged incident concerning Oswald's attempt on the life of Richard M. Nixon	3/20/64 2/24/64 3/15/64	Denton, Texas		
600.	FBI	Albaugh	George Lyman Paine, Jr. . . . .	9/15/53	Los Angeles	C
601.	FBI	Inman	George Lyman Paine, Jr. . . . .	11/25/55	Los Angeles	C
602.	FBI	Huppert	George Lyman Paine, Jr. . . . .	3/27/56	Washington, DC	
603.	FBI	Inman	George Lyman Paine, Jr., was. . . . .	5/25/56	Los Angeles	C
604.	FBI	Inman	George Lyman Paine, Jr., was. . . . .	12/26/56	Los Angeles	C

	<u>Report</u>	<u>Agent</u>	<u>Subject</u>	<u>Date</u>	<u>City</u>	
605.	FBI	Ledbetter	George Lyman Paine, Jr., was. . . . .	6/21/57	Los Angeles	C
606.	FBI	Ledbetter	George Lyman Paine, was. . . . .	12/31/57	Los Angeles	C
607.	FBI	Loughney	George Lyman Paine, Jr., was. . . . .	8/ 7/58	Los Angeles	C
608.	FBI	North, Jr.	George Lyman Paine, Jr. . . . .	2/ 3/59	Los Angeles	C
609.	FBI	North, Jr.	George Lyman Paine, Jr. . . . .	7/22/59	Los Angeles	C
610.	FBI	North, Jr.	George Lyman Paine, Jr. . . . .	12/17/59	Los Angeles	C
611.	FBI	North, Jr.	George Lyman Paine, Jr. . . . .	6/16/60	Los Angeles,	C
612.	FBI	North, Jr.	George Lyman Paine, Jr. . . . .	6/14/61	Los Angeles	C
613.	FBI	North, Jr.	George Lyman Paine, Jr. . . . .	6/14/62	Los Angeles,	C
614.	FBI	North, Jr.	George Lyman Paine, Jr. . . . .	6/27/63	Los Angeles	C
615.	FBI	Albaugh	Frances Drake Paine, was . . . . .	10/ 2/53	Los Angeles	C
616.	FBI	Inman	Frances Drake Paine, wa. . . . .	5/13/55	Los Angeles	C
617.	FBI	Inman	Frances Drake Paine, wa. . . . .	12/15/55	Los Angeles	C
618.	FBI	Inman	Frances Drake Paine, wa. . . . .	7/31/56	Los Angeles	C
619.	FBI	Inman	Frances Drake Paine, was. Anna . . . . .	2/13/57	Los Angeles	C
620.	FBI	Ledbetter	Frances Drake Paine was. . . . .	8/13/57	Los Angeles	C
621.	FBI	Ledbetter	Frances Drake Paine, was. . . . .	2/17/58	Los Angeles	C
622.	FBI	North, Jr.	Frances Drake Paine . . . . .	2/16/59	Los Angeles	C
623.	FBI	North, Jr.	Frances Drake Paine . . . . .	2/16/60	Los Angeles	C
624.	FBI	North, Jr.	Frances Drake Paine . . . . .	2/16/61	Los Angeles	C
625.	FBI	North, Jr.	Frances Drake Paine . . . . .	2/16/62	Los Angeles	C
626.	FBI	North, Jr.	Frances Drake Paine . . . . .	2/22/63	Los Angeles	C
627.	FBI	North, Jr.	Frances Drake Paine . . . . .	2/20/64	Los Angeles	C
628.	FBI	Harry	Reverend George Lyman Paine . . . . .	9/30/53	Boston	C
629.	FBI		Letterhead memorandum entitled "George L. Paine - Retired Minister, Cambridge, Massachusetts" . . . . .	10/17/63	Boston	C

<u>Report</u>	<u>Agent</u>	<u>Subject</u>	<u>Date</u>	<u>City</u>
630.	FBI	Letter from Director, FBI, w/att . . . .	3/26/64	
		(a) Volume entitled "Killing of Dallas Patrolman J. D. Tippit"		
	FBI Barrett	(b) Memorandum of interview with W. W. Scoggins . . . . .	3/17/64	Dallas
	FBI Barrett	(c) Memorandum of interview with Mrs. Helen Markham . . . . .	3/17/64	Dallas
	FBI Carter	(d) Memorandum of interview with Mr. Ted Callaway . . . . .	3/19/64	Dallas
	FBI Larson & Albert	(e) Memorandum of interview with Barbara Jeanette Davis . . . . .	3/12/64	Dallas
	FBI Lee & Barrett	(f) Memorandum of interview with Virginia Davis . . . . .	3/12/64	Athens, Texas
	FBI Lee & Barrett	(g) Memorandum of interview with Capt. Glen D. King . . . . .	3/17/64	Dallas
	FBI Barrett	(h) Memorandum stating time necessary to walk from washateria, 328 E. 9th St. to NW corner of intersection at E. 10th & Patton Sts., Dallas . . . . .	3/17/64	Dallas
	FBI Lee	(i) Memorandum of pertinent data con- cerning aerial photographs of area listed in (h) above . . . . .	3/17/64	Dallas
631.	CIA	Memorandum from Richard Helms . . . . . w/attachments A & B re CIA Dissemination of Information on Lee Harvey OSWALD, . . .	3/24/64 10/10/63	Wash., DC
632.	FBI Kemmy	Ruth Hyde Paine; Michael Ralph Paine . .	3/13/64	San Antonio
633.	FBI Freese	Ruth Hyde Paine; Michael Ralph Paine . .	3/13/64	Richmond
634.	FBI Warden	Ruth Hyde Paine; Michael Ralph Paine . .	3/16/64	New York
635.	FBI Kelly	Ruth Hyde Paine; Michael Ralph Paine . .	3/16/64	New Haven
636.	FBI Smith	Ruth Hyde Paine; Michael Ralph Paine . .	3/17/64	Philadelphia
637.	FBI Hosty, Jr.	Ruth Hyde Paine; Michael Ralph Paine . .	3/19/64	Dallas
638.	FBI	Letterhead memorandum entitled "Ruth Hyde Paine; Michael Ralph Paine" . . . .	3/16/64	Buffalo
639.	FBI	Letterhead memorandum entitled "Ruth Hyde Paine; Michael Ralph Paine - Internal Security - R" . . . . .	3/17/64	Miami

<u>Report</u>	<u>Agent</u>	<u>Subject</u>	<u>Date</u>	<u>City</u>
640.	FBI Dalrymple	Lee Harvey Oswald . . . . .	2/20/64	Houston
641.	FBI Hymers	Lee Harvey Oswald . . . . .	2/27/64	Memphis
642.	FBI Shanahan	Lee Harvey Oswald . . . . .	3/ 3/64	Chicago
643.	FBI Williams	Lee Harvey Oswald . . . . .	3/ 3/64	Minneapolis
644.	FBI Schaaf	Lee Harvey Oswald . . . . .	3/ 4/64	Charlotte
645.	FBI Carlson	Lee Harvey Oswald . . . . .	3/ 6/64	Minneapolis
646.	FBI Kaack	Lee Harvey Oswald . . . . .	3/ 9/64	New Orleans
647.	FBI Fletcher	Lee Harvey Oswald . . . . .	3/ 9/64	Indianapolis
648.	FBI Freeman	Lee Harvey Oswald . . . . .	3/ 9/64	Las Vegas
649.	FBI Brown	Lee Harvey Oswald . . . . .	3/10/64	Portland
650.	FBI Kemmy	Lee Harvey Oswald . . . . .	3/11/64	San Antonio
651.	FBI Morrissey	Lee Harvey Oswald . . . . .	3/11/64	Washington,DC C
652.	FBI Kaack	Lee Harvey Oswald . . . . .	3/12/64	New Orleans
653.	FBI Shanahan	Lee Harvey Oswald . . . . .	3/13/64	Chicago
654.	FBI Tyson	Lee Harvey Oswald . . . . .	3/13/64	Cincinnati
655.	FBI	Letterhead memorandum entitled "Lee Harvey Oswald" . . . . .	1/13/64	Wash., D.C. C
656.	FBI	Letterhead memorandum entitled "Lee Harvey Oswald - Internal Security - Russia - Cuba . . . . .	2/22/64	Miami
657.	FBI	Letterhead memorandum entitled "Lee Harvey Oswald - Internal Security - Russia - Cuba . . . . .	2/26/64	Miami
658.	FBI	Letterhead memorandum entitled "Lee Harvey Oswald - Internal Security - R - Cuba . . . . .	2/28/64	Houston
659.	FBI	Letterhead memorandum entitled "Lee Harvey Oswald - Internal Security - R" . . . . .	3/ 2/64	Miami
660.	FBI	Letterhead memorandum entitled "Lee Harvey Oswald - Internal Security - R - Cuba" . . . . .	3/ 3/64	New York

<u>Report</u>	<u>Agent</u>	<u>Subject</u>	<u>Date</u>	<u>City</u>	
661.	FBI	Letterhead memorandum entitled "Lee Harvey Oswald - Internal Security - R - Cuba" . . . . .	3/4/64	New York	
662.	FBI	Letterhead memorandum entitled "Lee Harvey Oswald - Internal Security - R - Cuba" . . . . .	3/5/64	New York	
663.	FBI	Letterhead memorandum entitled "Lee Harvey Oswald" . . . . .	3/ 6/64	Wash., DC	C
664.	FBI	Letterhead memorandum entitled "Lee Harvey Oswald" . . . . .	3/ 9/64	Washington, DC	C
665.	FBI	Letterhead memorandum entitled "Lee Harvey Oswald" . . . . .	3/10/64	Wash., DC	C
666.	FBI	Letterhead memorandum entitled "Lee Harvey Oswald" . . . . .	3/11/64	Los Angeles	
667.	FBI	Letterhead memorandum entitled "Lee Harvey Oswald" . . . . .	3/12/64	Wash., DC	C
668.	FBI	Letterhead memorandum entitled "Lee Harvey Oswald - Internal Security - R - Cuba" . . . . .	3/12/64	Wash., D.C.	
669.	FBI	Letterhead memorandum entitled "Lee Harvey Oswald" . . . . .	3/13/64	Dallas	
670.	FBI	Letterhead memorandum entitled "Lee Harvey Oswald - Internal Security - R - Cuba" . . . . .	3/17/64	Wash., DC	
671.	FBI	Letterhead memorandum entitled "Lee Harvey Oswald - Internal Security - R - Cuba" . . . . .	3/17/64	Wash., DC	
672.	FBI	Letterhead memorandum entitled "Assassination of President John F. Kennedy, November 22, 1963, Dallas, Texas" . . . .	2/26/64	Boston	
673.	FBI	Lee Jorge Morales Amador . . . . .	2/28/64	New York	
674.	CIA	Memorandum from Richard Helms, Deputy Director for Plans, entitled "Information disseminated to the Secret Service but not yet made available to the President's Commission . . . . . w/attachments A, B, and C	3/24/64	Wash., DC	S

<u>Report</u>	<u>Agent</u>	<u>Subject</u>	<u>Date</u>	<u>City</u>	
675.	FBI	Letterhead memorandum entitled "Lee Harvey Oswald" . . . . .	3/16/64		C
676.	FBI	Letterhead memorandum entitled "Lee Harvey Oswald" . . . . .	3/16/64	Washington, DC	C
677.	SS	Memorandum to Mr. Belin, General Counsel, Treasury, from Mr. Rowley, Chief, SS . . . . . entitled "Secret Service Report on the Assassination of President Kennedy" sent by cover letter from Mr. Belin . . . . .	3/19/64 3/25/64		C
678.	SS	Letter to Mr. Rankin from Mr. Rowley . . . . . w/attached newspaper clippings from the Dallas Morning News and Dallas Times Herald	3/25/64	Washington, DC	
679.	FBI	Letter from Director, FBI, re: . . . . . photograph of Oswald w/rifle & pistol w/attachments	3/26/64	Washington, DC	
	FBI	(a) Letterhead Memorandum entitled "Assassination of President John F. Kennedy, November 22, 1963, Dallas, Texas" . . . . .	3/12/64	Detroit	
	FBI	(b) Letterhead Memorandum entitled "Assassination of President John F. Kennedy, November 22, 1963, Dallas, Texas" . . . . .	3/16/64	Dallas	
	FBI	(c) Letterhead Memorandum entitled "Assassination of President John Fitzgerald Kennedy, November 22, 1963, Dallas, Texas" . . . . .	3/16/64	New York	
680.	CIA	Appendix C to Chronology of Oswald in USSR, October 1959-June 1962, which was forwarded to Commission 1/25/64 and given Comm. No. 321. . . . . forwarded by letter from Richard Helms, Deputy Director for Plans . . . . .	3/25/64 3/24/64	Wash., D.C.	S S
681.	IRS	Letter from Mitchell Rogovin, Assistant to the Commissioner, IRS . . . . . w/att copies of income tax returns for Marion R. Carroll (1961 & 1962); Ilene S. Rubenstein (1961); Eileen Rubenstein (1962); Lawrence V. & Karless J. Meyers (1961 & 1962); Ann R. Volpert (1961 & 1962); and Ansan Tool & Mfg. Co., Inc. (FYs 6/30/61, 6/30/62 (original & amended), and 6/30/63); and copy of report of individual income tax audit changes re 1961 return of Lawrence V. & Karless J. Meyers . . . . .	3/23/64 11/30/62		

<u>Report</u>	<u>Agent</u>	<u>Subject</u>	<u>Date</u>	<u>City</u>	
682.	FBI	Letterhead memorandum entitled "Lee Harvey Oswald" re C14 rifle . . . . . w/attached photographs of 6.5 millimeter Italian Service Rifle, Ser. No. C2766.	3/17/64	Wash., D.C.	S
683.	FBI	Letterhead memorandum entitled "Assassination of President John Fitzgerald Kennedy, November 22, 1963, Dallas, Texas . . . . Re: Warren A. Reynolds	3/23/64	Dallas	
684.	FBI	Letterhead memorandum entitled "Lee Harvey Oswald" . . . . . w/attachments dealing w/Mexican aspect	3/12/64	Wash., DC	C
685.	FBI	Letterhead memorandum entitled "Jack L. Ruby; Lee Harvey Oswald -Victim" . . . . w/enclosed reports of interviews of	3/20/64	Chicago	
	Briick	(a) Mrs. Mary Lawrence . . . . .	3/17/64	Chicago	
	Briick	(b) Sidney Berkowitz . . . . .	3/17/64	Chicago	
	Briick	(c) Eva Brown . . . . .	3/17/64	Chicago	
	Briick	(d) Mrs. Gladys Green . . . . .	3/17/64	Chicago	
	Briick	(e) Mrs. Margaret Lynch . . . . .	3/17/64	Chicago	
	Briick	(f) Simon B. Friedman . . . . .	3/17/64	Chicago	
	Briick	(g) Dr. Raymond E. Robertson . . . . .	3/17/64	Chicago	
		all sent by cover letter from Director, FBI . . . . .	3/25/64		

<u>Report</u>	<u>Agent</u>	<u>Subject</u>	<u>Date</u>	<u>City</u>
686.	FBI	Letter from Director, FBI . . . . .	3/27/64	
		with attachments re: Lewis J. McWillie		
		(a) Copy of newspaper clipping from "The Worker" . . . . .	1/15/64	Chicago
		(b) Letterhead memorandum entitled "Jack L. Ruby; Lee Harvey Oswald - Victim" . . .	3/26/64	Wash., DC
	Moone	(c) Interview Report Form w/results of interview w/McWillie . . . . .	3/22/64	Miami
		(d) Letterhead memorandum entitled "Jack L. Ruby; Lee Harvey Oswald-Victim" . . .	3/26/64	Wash., DC
687.	SS	Sweeney	Secret Service Report w/Control No. 1252 re: Ruth Hyde Paine - Naushon Island Cottages . . . . .	3/11/64 Boston
688.	IRS		Letter from Mitchell Rogovin, Asst. to the Commissioner, w/attached tax returns for Andrew W. Armstrong (1962); Eva L. Grant (1960, 1961, and 1962); Karen J. Bennett (1962); Bruce R. and Ila L. Carlin (1961); Bruce R. and Marsha Carlin (1962); Abe L. and Virginia Lee Weinstein (Fiscal years ended 1/31/57, thru 1/31/63, with amended return for fiscal year ended 1/31/62); Lewis J. McWillie (1961); Lewis J. and Margarita McWillie (1962); Alexander P. and Jean Gruber (1958, 1959, 1960, and 1961); No Change Report dated 8/30/60 re income tax matters of Abe L. and Virginia Lee Weinstein for FY ended 1/31/59; No Change Report dated 3/8/63 re income tax matters of Abe L. Weinstein for FY ended 1/31/62; and Report of individual income tax audit changes dated 6/29/61 re income tax matter of Alexander P. and Jean Gruber for 1960. Also copy of corporation income tax return of Park Lake Enterprises, Inc. for FY ended 10/31/61.	3/26/64
689.	SS	Patterson	Secret Service Report re schedule for local city busses and busses to Irving w/attached set of bus schedules in effect at the time of the assassination of President Kennedy	3/24/64 Dallas
690.	VA		Letter from J. S. Gleason, Jr., Administrator, w/attached copy of application for re- instatement of Jack Ruby's Government insurance (N 1114 66 51) . . . . .	3/20/64 6/20/47 Chicago



<u>Report</u>	<u>Agent</u>	<u>Subject</u>	<u>Date</u>	<u>City</u>	
691.	CIA	Appendix A - Questionnaire for Mrs. Marina Oswald - to Chronology of Oswald in USSR, October 1959 - June 1962, forwarded to the Commission 1/25/64 and given Commission No. 321 (Appendix B is Commission No. 361 and Appendix C is Commission No. 680).			
692.	CIA	Memorandum to Mr. Rankin from . . . . . Mr. Helms, Deputy Director for Plans w/attached exact reproduction of CIA's official dossier on Oswald	3/ 6/64	Wash., DC	S
693.	FBI	Letter from Director, FBI . . . . . w/attached report entitled "Lee Harvey Oswald" . . . . . and Exhibit Nos. D-141 and D-142	3/30/64 3/11/64	Dallas	
	Horton				
694.	FBI	Four (4) reels of speech of Mark Lane delivered at Philadelphia, Pa. . . . . One (1) reel of Mark Lane's radio speech on radio station WPEN, Philadelphia . . . . Four (4) reels of Mark Lane's speech at Amherst College on . . . . . (Duplicate reels (4) of Mark Lane's speech at Amherst College 3/12/64 submitted by Mr. McCloy) Two reels (2) of broadcast on radio station KPFA of Mark Lane speech (Berkley, Calif.) (Original speech on February 28, 1964 at California Hall, San Francisco) Letterhead memorandum entitled "Lee Harvey Oswald" . . . . . Letterhead memorandum entitled "Lee Harvey Oswald" . . . . . Letterhead memorandum entitled "Lee Harvey Oswald re: Appearance of Atty. Mark Lane at Amherst College, Amherst, Massachusetts, on March 12, 1964" . . . . sent by cover letter from Director, FBI	3/11/64 3/12/64 3/12/64 3/15/64 3/16/64 3/16/64 3/18/64 3/27/64	Philadelphia Los Angeles Boston	C
695.	FBI	One (1) reel tape recording of Marguerite Oswald's appearance on TV Station KATV . . sent by cover letter from Director, FBI . . and Letterhead memorandum entitled "Mrs. Marguerite Oswald, Television appearance, KATV, Channel 7, Little Rock, Arkansas, March 18, 1964.	3/18/64 3/30/64	Little Rock	

<u>Report</u>	<u>Agent</u>	<u>Subject</u>	<u>Date</u>	<u>City</u>
696.	FBI	Letter from Director, FBI, re: . . . . . testimony of Mark Lane w/attached Letterhead memorandum entitled "Assassina- tion of President John Fitzgerald Kennedy, November 22, 1963, Dallas, Texas" . . . . .	3/30/64  3/24/64	Dallas
697.	House of Representatives	Letter from Francis J. McNamara, Director, Committee on Un-American Activities, House of Representatives, with attached Inventory of all items in possession of Lee Harvey Oswald at time of the assassination. (From Police Department, City of Dallas) . . . . .	3/30/64  11/26/63	
698.	CIA	Memorandum from Richard Helms, Deputy Director for Plans, re "Reports on Activities and Travel of Lee Harvey Oswald and Marina Nikolevna Oswald" w/attachments A, B, C, D, and E	3/31/64	
699.	FBI	Letter from Director, FBI, . . . . . with attachments (a) Historical sketch and verbal description of Dealey Plaza (b) Aerial view of area (a) (c) Grade diagram (d) Contour map of the Plaza	3/30/64	
700.	HEW	Letter from Frederick H. Schmidt, . . . . . Director of Security, HEW w/attached information from Social Security Admin- istration records re: (a) Andrew Armstrong (b) Marion Rubenstein Carroll (c) Curtis Laveren Crafard (d) Eva Grant (e) Eileen Rubenstein Kaminsky (f) Lewis J. McWillie (g) Lawrence Meyers (h) Ralph Paul (i) Hyman Rubenstein (j) Earl Ruby (k) Sam Ruby (l) George Senator (m) Umberto Anesi (n) Mario Anesi (o) Anna Rubenstein Volpert (p) Abe L. Weinstein	3/31/64	

<u>Report</u>	<u>Agent</u>	<u>Subject</u>	<u>Date</u>	<u>City</u>
701. FBI		Letter from Director, FBI . . . . .	4/ 1/64	
		with attached		
		(a) Letterhead memorandum entitled "Lee Harvey Oswald" . . . . .	3/21/64	San Antonio
		(b) Letterhead memorandum entitled "Lee Harvey Oswald" . . . . .	3/25/64	New Orleans
	Dalrymple	(c) FBI Report entitled "Lee Harvey Oswald" . . . . .	3/24/64	Houston
702. FBI		Letter from Director, FBI . . . . .	3/31/64	
		with attachments 1 thru 8 re criteria employed by Bureau to determine informa- tion to be furnished to Secret Service		
703. IRS		Letter from Mitchell Rogovin, Asst. to . . the Commissioner IRS w/attached informa- tion re: Marion R. Carroll; Lawrence V. & Karless J. Meyers; Hyman Rubenstein; Ansan Tool and Mfg. Co., Inc.; Mario & Anita Anesi; Umberto & Ada Anesi; Frank & Mary Goldstein; memo & attachment re Curtis Laverne Crafard & Frank Goldstein . . . .	3/31/64        3/19/64 3/19/64	
		memo & attachments re Frank Goldstein . . and Form 11-C, Special Tax Return & Application for Registry--Wagering, of Frank Goldstein, for period ended . . . .	6/30/57	
704. State		Letter from Abram Chayes, Legal Adviser, w/attached memorandum of conversation between Secretary of State and Soviet Ambassador Dobrynin and copy of Note Verbal re Lee Harvey Oswald's stay in Russia	3/30/64	C
705. FBI		Letter from Director, FBI . . . . .	4/ 2/64	
		w/attached Letterhead memorandum entitled "Lee Harvey Oswald, also known as Internal Security - Russia - Cuba" and containing info re room at 1026 N. Beckley St., Dallas, Texas, occupied by Oswald	3/28/64	Dallas

<u>Report</u>	<u>Agent</u>	<u>Subject</u>	<u>Date</u>	<u>City</u>
706.	FBI	Letter from Director, FBI . . . . .	4/ 3/64	
		w/attached signed statements from the following employees of the Texas School Book Depository		
		(a) Victoria Elizabeth Adams . . . . .	3/23/64	Dallas
		(b) Haddon Spurgeon Aiken . . . . .	3/20/64	Dallas
		(c) Danny Garcia Arce . . . . .	3/18/64	Dallas
		(d) Mrs. R. E. (Carolyn) Arnold . . . . .	3/18/64	Dallas
		(e) Mrs. Donald Sam Baker . . . . .	3/19/64	Dallas
		(f) Virginia H. Barnum . . . . .	4/ 1/64	Dallas
		(g) Jane Berry . . . . .	3/19/64	Dallas
		(h) Miss Doris Fay Burns . . . . .	3/19/64	Dallas
		(i) Mrs. Robert R. (Gloria) Calvery . . . . .	3/19/64	Dallas
		(j) Ochus Virgil Campbell . . . . .	3/19/64	Dallas
		(k) Edna Case . . . . .	3/20/64	Dallas
		(l) Jack Charles Cason . . . . .	3/20/64	Dallas
		(m) Warren Caster . . . . .	3/19/64	Dallas
		(n) Mrs. Herman M. (Billie P.) Clay . . . . .	3/23/64	Dallas
		(o) Mrs. Charles Thomas (Avery) Davis . . . . .	3/20/64	Dallas
		(p) Duth Dean . . . . .	3/19/64	Dallas
		(q) Mrs. Mary Sue Dickerson . . . . .	3/19/64	Dallas
		(r) Mrs. John T. (Elsie) Dorman . . . . .	3/20/64	Dallas
		(s) Jack Edwin Dougherty . . . . .	3/18/64	Dallas
		(t) Mrs. Barney R. (Betty) Dragoo . . . . .	3/20/64	Dallas
		(u) Mrs. Ronald G. (Sandra Sue) Elerson . . . . .	3/23/64	Dallas
		(v) Betty Alice Foster . . . . .	3/19/64	Dallas
		(w) Buell Wesley Frazier . . . . .	3/18/64	Dallas
		(x) Dorothy Ann Garner . . . . .	3/20/64	Dallas
		(y) Charles Douglas Givens . . . . .	3/18/64	Dallas
		(z) Miss Georgia Ruth Hendrix . . . . .	3/24/64	Dallas
		(aa) Mrs. James Daniel (Karan) Hicks . . . . .	3/20/64	Dallas
		(bb) Mrs. Geneva L. Hine . . . . .	3/18/64	Dallas
		(cc) Mary Madeline Hollies . . . . .	3/19/64	Dallas
		(dd) Gloria Jeanne Holt . . . . .	3/18/64	Dallas
		(ee) Mrs. Yola D. Hopson . . . . .	3/19/64	Dallas
		(ff) Mrs. John L. (Carol) Hughes . . . . .	3/20/64	Dallas
		(gg) Stella Mae Jacob . . . . .	3/18/64	Dallas
		(hh) James Earl Jarman . . . . .	3/18/64	Dallas
		(ii) Miss Judy Marie Johnson . . . . .	3/23/64	Dallas
		(jj) Carl Edward Jones . . . . .	3/18/64	Dallas
		(kk) Spaulden Earnest Jones . . . . .	3/20/64	Dallas
		(ll) Herbert L. Junker . . . . .	3/19/64	Dallas
		(mm) Mrs. George Andrew (Dolores Arlene) Kounas . . . . .	3/23/64	Dallas
		(nn) Miss Patricia Ann Lawrence . . . . .	3/20/64	Dallas
		(co) Roy Edward Lewis . . . . .	3/18/64	Dallas
		(pp) Billy Nolan Lovelady . . . . .	3/19/64	Dallas

<u>Report</u>	<u>Agent</u>	<u>Subject</u>	<u>Date</u>	<u>City</u>
705.	FBI (Continued)	(qq) Judith Louis McCully . . . . .	3/19/64	Dallas
		(rr) Joe R. Molina . . . . .	3/25/64	Dallas
		(ss) Ruth Smith Nelson . . . . .	3/23/64	Dallas
		(tt) Mrs. Sharon Nelson . . . . .	3/18/64	Dallas
		(uu) Harold Dean Norman . . . . .	3/18/64	Dallas
		(vv) Mrs. Helen L. Palmer . . . . .	3/20/64	Dallas
		(ww) Roberta Parker . . . . .	3/20/64	Dallas
		(xx) Eddie Piper . . . . .	3/18/64	Dallas
		(yy) Carol Reed . . . . .	3/19/64	Dallas
		(zz) Martha Reed . . . . .	3/18/64	Dallas
		(aaa) Madie Belle Reese . . . . .	3/20/64	Dallas
		(bbb) Mrs. R.A. Reid . . . . .	3/18/64	Dallas
		(ccc) Bonnie Richey . . . . .	3/18/64	Dallas
		(ddd) Mrs. Robert E. (Pauline) Sanders, Sr.	3/18/64	Dallas
		(eee) William H. Shelley . . . . .	3/18/64	Dallas
		(fff) Edward Shields . . . . .	3/23/64	Dallas
		(ggg) Joyce Maurine Stansbery . . . . .	3/24/64	Dallas
		(hhh) Sarah D. Stanton . . . . .	3/18/64	Dallas
		(iii) Sandra K. Styles . . . . .	3/19/64	Dallas
		(jjj) Betty Jean Thornton . . . . .	3/23/64	Dallas
		(KKK) Roy Sansom Truly . . . . .	3/19/64	Dallas
		(lll) Lloyd R. Viles . . . . .	3/23/64	Dallas
		(mmm) Troy Eugene West . . . . .	3/18/64	Dallas
		(nnn) Miss Karen Westbrook . . . . .	3/19/64	Dallas
		(ooo) Franklin Emmet Wester . . . . .	3/24/64	Dallas
		(ppp) Vida Lee Whatley . . . . .	3/23/64	Dallas
		(qqq) Mrs. Lupe Whitaker . . . . .	3/19/64	Dallas
		(rrr) Bonnie Ray Williams . . . . .	3/19/64	Dallas
		(sss) Mary Lea Williams . . . . .	3/20/64	Dallas
		(ttt) Otis Neville Williams . . . . .	3/19/64	Dallas
		(uuu) Steven F. Wilson . . . . .	3/25/64	Corpus Christi
707.	FBI	Letterhead memorandum entitled "Lee Harvey Oswald" re: Item appearing in March 19, 1964 edition of the "Main Line Times", page 1 "Defense Counsel MARK LANE Revisited, etc." by Glenn McCurdy. Sent by cover letter from the Director, FBI . . .	3/25/64 4/ 3/64	Philadelphia
708.	CIA	Memorandum from Richard Helms, Deputy Director for Plans, w/attached Reply to Questions in Memo of March 12 entitled "Certain Questions Posed by the State Department Files."	4/6/64	S
709.	USA Dallas, Texas	Interview report of John Martin, Jr. . . . . sent by cover letter from USA Sanders . . . .	4/ 2/64 4/ 3/64	Dallas Dallas

<u>Report</u>	<u>Agent</u>	<u>Subject</u>	<u>Date</u>	<u>City</u>
710.	CIA	Memorandum from Richard Helms, Deputy Director for Plans re: Richard Thomas GIBSON	4/ 3/64	S
711.	FBI	Letterhead memorandum entitled "Lee Harvey Oswald" re: identity of Miss Hill (Dallas woman who heard 4 to 6 shots) sent with cover letter from the Director, FBI	3/18/64 4/ 2/64	Dallas
712.	FBI	Letter from Director, FBI w/attached memoranda of interviews re information pertaining to Glenn T. Carthron, Jr.	4/ 3/64	
	Brown	(a) Edwin W. Hanger	3/25/64	Wash., DC
	Midkiff	(b) William C. Lord	3/25/64	Wash., D.C.
	Midkiff	(c) Robert Cleary	3/25/64	Wash., D.C.
	Midkiff	(d) Robert Cleary	3/31/64	Wash., D.C.
713.	FBI	Letter from Director, FBI w/attached copies of income tax returns of Michael R. and Ruth H. Paine for the years 1959, 1960, 1961 and 1962	4/ 2/64	
714.		Shadowgraphs taken by Aberdeen Weapons Laboratories showing degree of Yaw in Bullets fired from Rifle used in the Assassination of President Kennedy (48 prints)		
715.	SS	Howlett	Secret Service Report w/Control No. 1330 re reinterview of Weldon Thomas w/attached calendar for 1963	3/31/64 Dallas
716.	FBI		Letter written by Larry Crafard (D-53)	
717.	FBI		Notebook of Jack Ruby's maintained by Larry Crafard (D-54)	
718.			Handwritten statement from S/Sgt. Joseph M. Brinski, United States Army, w/attached (a) Bulletin from Saint Bruno's Church	3/15/64 San Bruno, Calif
719.	FBI		Translation of Unknown Phraseon last page of University of Chicago Spanish-English Dictionary. (Commission Exhibit 116)	

<u>Report</u>	<u>Agent</u>	<u>Subject</u>	<u>Date</u>	<u>City</u>
720.	FBI	<p>Photographs taken by Eddie Rocco at the Carousel Club on November 5 &amp; 6, 1963.</p> <ul style="list-style-type: none"> <li>(a) Photograph of Customers</li> <li>(b) Photo of Ruby w/2 girls in office</li> <li>(c) Photo of Ruby w/2 girls in office</li> <li>(d) Photo of Ruby w/2 girls in office</li> <li>(e) Photo of Eddie Rocco</li> <li>(f) Photo of Ruby w/2 girls in office</li> <li>(g) Photo of Ruby w/2 girls in office</li> <li>(h) Photo of Ruby w/2 girls standing by Carousel Club advertisement</li> <li>(i) Photo of Ruby w/2 girls standing by Carousel Club advertisement</li> <li>(j) Photo of Ruby w/2 girls standing by Carousel Club advertisement</li> <li>(k) Photo of Ruby w/2 girls pictured under entry sign of Carousel Club</li> <li>(l) Photo of Ruby w/2 girls pictured outside the Carousel Club</li> <li>(m) Photo of Ruby as MC inside Club</li> <li>(n) Photo of stage showing roulette wheel and customers</li> <li>(o) Photo of "Waitress" and customer in the Bar</li> <li>(p) Photo of performer in Western garb performing in center of table</li> <li>(q) Photo of performer at end of runway (w/customer grabbing skirt)</li> <li>(r) 12 photos including "Joy Dale", "Kathy Kay", "Patron helps stripper when zipper gets stuck," and "Patron does 'Twist' with Kathy Kay."</li> <li>(s) 12 photos of "Tammie True"</li> <li>(t) 12 photos of "Joy Dale"</li> <li>(u) 12 photos of "Little Lynn"</li> <li>(v) 12 photos of "Kathy Kay"</li> <li>(w) 11 photos of "Tammie True" w/patron as roulette wheel spins numbers of winners every Friday night</li> <li>(x) 11 photos of "Tammie True" w/Jack Ruby's Dachshunds</li> <li>(y) 12 photos including "Little Lynn in Jack Ruby's office" and "Tammie True"</li> <li>(z) 11 photos including "Joy Dale" and "Tammie True"</li> <li>(aa) 11 photos including "Little Lynn" and "Kathy Kay"</li> <li>(bb) 12 photos of "Little Lynn" and patrons</li> </ul>		

<u>Report</u>	<u>Agent</u>	<u>Subject</u>	<u>Date</u>	<u>City</u>	
720. (Continued)		(cc) 12 photos including "Carousel Club Dallas", "Kathy Kay", "Tammie True", and "M C - Johnny Turner does ventriloquist act w/3 dummies" (dd) 12 photos of "Tammie True"			
721. FBI		Letter from Director, FBI . . . . . summarizing recent developments dealing w/Oswald's trip to Mexico in September and October, 1963.	4/ 6/64	Wash., DC	C
722. FBI	Clements	Jack L. Ruby; Lee Harvey Oswald (Deceased). Victim - Civil Rights	3/28/64	Dallas	
723. FBI		Letterhead memorandum entitled "Lee Harvey Oswald" re times Oswald's picture first displayed on each of Dallas' TV stations on Nov. 22, 1963, and source of displayed picture . . . . . sent by cover letter from Director, FBI . . . . .	3/30/64 4/ 7/64	Dallas Wash., DC	
724. FBI		Letterhead memorandum entitled "Lee Harvey Oswald" re Imperial Reflex Camera (FBI Lab D-146) . . . . . sent by cover letter from Director, FBI . . . . .	3/26/64 4/ 6/64	Dallas Wash., DC	
725. State		Letter from Abram Chayes, The Legal Adviser, Dept. of State, w/attachments concerning Office of Security & its responsibility for continuing liaison w/Secret Service and Division of Protective Security, etc. . . . .	4/ 3/64	Wash., DC	C
726. CIA		Memorandum from Richard Helms, Deputy Director for Plans, CIA, re Actions of Silvia DURAN after her first interrogation. w/attachment entitled "Actions of Silvia DURAN, Mexican Citizen Employed by the Cuban Consulate, Following Her First Interrogation by the Mexican Authorities	4/ 7/64	Wash., DC	S
727. FBI		Letter from Director, FBI . . . . . w/attachments (a) Letterhead memorandum entitled "Assassination of President John Fitzgerald Kennedy, Nov. 22, 1963, Dallas, Texas" . . . . . (b) Letterhead memorandum entitled "Assassination of President John Fitzgerald Kennedy, November 22, 1963, Dallas, Texas" w/attached photographs . . . . .	4/ 7/64 3/17/64 3/26/64	Wash., DC Detroit Dallas	



<u>Report</u>	<u>Agent</u>	<u>Subject</u>	<u>Date</u>	<u>City</u>	
728.	FBI	Transcript of Radio Transmissions covering period November 22, 1963--November 24, 1963, prepared by FBI from materials submitted by Texas Department of Public Safety, Dallas Police Department and Dallas County Sheriff's Office, sent by cover letter from the Director, FBI . . . . .	4/ 7/64	Wash., DC	
729.	FBI	Letter from the Director, FBI . . . . . w/attached (a) Letterhead memorandum entitled "Lee Harvey Oswald" . . . . . re allegation that Oswald was in Montreal, Canada, during Summer of 1963, with attached album of photographs of participants in Quebec-Washington-Guantanamo Walk for Peace	4/8/64 3/26/64	Wash., DC Wash., DC	C C
730.	FBI	Letter from Director, FBI . . . . . w/attached (a) George De Mohrenschildt . . . . . (b) George De Mohrenschildt; Jeanne De Mohrenschildt . . . . . (c) George De Mohrenschildt . . . . . (d) Jeanne De Mohrenschildt . . . . . (e) George De Mohrenschildt; Jeanne De Mohrenschildt . . . . . (f) Letterhead memorandum entitled "George De Mohrenschildt; Jeanne De Mohrenschildt (g) Letterhead memorandum entitled "George De Mohrenschildt; Jeanne De Mohrenschildt	4/ 8/64 3/13/64 3/18/64 3/20/64 3/20/64 3/23/64 3/9/64 3/19/64	Wash., DC New Orleans New Haven Dallas Dallas Chicago Wash., DC	C      C
731.	FBI	Letterhead memorandum entitled: "Lee Harvey Oswald" re interview w/Dial D. Ryder, Irving Sport Shop, Irving, Texas . . . . . sent w/cover letter from Director, FBI . .	4/ 2/64 4/ 8/64	Dallas Wash., DC	
732.	FBI	Letter from Director, FBI, w/attachments . (a) Item 1. Ruby as owner of Carousel Club in March, 1962 (b) Item 2. Information re Ralph Eugene Young & possible violation of Atomic Energy Act. 1950 investigation. (c) Item 3. Information re James Breen forwarded from LA office to Dallas . . following interview w/Bunny Breen, whose true name is Eileen Curry	4/ 7/64 3/20/56	Wash., DC	

<u>Report</u>	<u>Agent</u>	<u>Subject</u>	<u>Date</u>	<u>City</u>
732.	FBI (Continued)	(d) Item 4. Information from Lt. Jack Revill, Dallas Police Dept. re Ruby as operator of Vegas Club . . . . .	7/ 9/59	
		(e) Item 5. Information re Bethel Kramer obtaining job at Ruby's Carousel Club . . . . .	9/ 7/61	
		(f) Item 6. Interview w/Jean Bostick . . . . .	9/25/61	
		(g) Item 7. Interview w/Mrs. Sue Brown . . . . .	11/13/62	
	Miles	(h) Item 8. Information re observations of SA Miles of Ruby's conduct and information furnished by Vincent Lee of American Guild of Variety Artists. . . . .	8/11/53	
		(i) Item 9. Information re Ruby as owner of Carousel Club . . . . .	5/31/61	
	Flynn	(j) Item 10. Description of Jack L. Ruby . . . . .	3/11/59	
733.	FBI	Letterhead memorandum entitled "Lee Harvey Oswald" re results of interview w/Roy Milton Jones . . . . .	4/ 3/64	Dallas
		sent w/cover letter from Director, FBI . . . . .	4/ 8/64	Wash., DC
734.	FBI	Wood	George De Mohrenschildt . . . . .	2/28/64 Dallas
735.	FBI	Gemberling	Lee Harvey Oswald - Internal Security - Russia - Cuba . . . . .	3/10/64 Dallas
736.	FBI	Clements	Jack L. Ruby; Lee Harvey Oswald - Victim (Deceased) - Civil Rights . . . . .	4/ 3/64 Dallas
			via letter from Director, FBI . . . . .	4/ 9/64 Wash., DC
737.	FBI	Orton	Lee Harvey Oswald; Internal Security - R - Cuba . . . . .	3/10/64 Los Angeles
738.	FBI	Dalrymple	Lee Harvey Oswald; Internal Security - R - Cuba . . . . .	3/16/64 Houston
739.	FBI	Street	Lee Harvey Oswald; Internal Security - R - Cuba . . . . .	3/16/64 Kansas City
740.	FBI	Cotten	Lee Harvey Oswald; Internal Security - Russia - Cuba . . . . .	3/16/64 Memphis
741.	FBI	Harris	Lee Harvey Oswald; Internal Security - R . . . . .	3/16/64 Pittsburgh
742.	FBI	Raney	Lee Harvey Oswald - Internal Security - R - C . . . . .	3/17/64 St. Louis

<u>Report</u>	<u>Agent</u>	<u>Subject</u>	<u>Date</u>	<u>City</u>
743.	FBI Denton	Lee Harvey Oswald; Internal Security - R - Cuba . . . . .	3/19/64	Houston
744.	FBI Murphy	Lee Harvey Oswald; Internal Security - R - Cuba . . . . .	3/19/64	Newark, NJ
745.	FBI Shanahan	Lee Harvey Oswald; Internal Security - R - Cuba . . . . .	3/20/64	Chicago
746.	FBI McCance	Lee Harvey Oswald; Internal Security - R - Cuba . . . . .	3/20/64	Detroit
747.	FBI Lewis	Lee Harvey Oswald; Internal Security - R - Cuba . . . . .	3/21/64	Springfield
748.	FBI McFadden	Lee Harvey Oswald; Internal Security - Russia - Cuba . . . . .	3/23/64	Little Rock
749.	FBI Kaack	Lee Harvey Oswald; Internal Security - R	3/23/64	New Orleans
750.	FBI Wilbur	Lee Harvey Oswald; Internal Security - R - Cuba . . . . .	3/18/64	Boston
751.	FBI	Letterhead memorandum entitled "Lee Harvey Oswald" re: Mexican Trip . . . .	2/27/64	Wash., DC C
752.	FBI	Letterhead memorandum entitled "Lee Harvey Oswald" re: Declan P. Ford . . .	3/17/64	Los Angeles
753.	FBI	Letterhead memorandum entitled "Lee Harvey Oswald; Internal Security - R . .	3/17/64	New York
754.	FBI	Letterhead memorandum entitled "Assassina- tion of President John Fitzberald Kennedy, November 22, 1963, Dallas, Texas" . . . .	3/18/64	Dallas
755.	FBI	Letterhead memorandum entitled "Lee Harvey Oswald" re: Information from G. Michael Hanrahan, Atty., NY . . . . .	3/18/64	Dallas
756.	FBI	Letterhead memorandum entitled "Lee Harvey Oswald; Internal Security - R - Cuba" re: Info concerning Mrs. Ford . .	3/19/64	Wash., DC
757.	FBI	Letterhead memorandum entitled "Lee Harvey Oswald" re: Interview of Mrs. Mamie A. Miller - Mexico Trip . . .	3/20/64	Charlotte
758.	FBI	Letterhead memorandum entitled "Lee Harvey Oswald; Internal Security - R - Cuba . . . . .	3/20/64	New York

<u>Report</u>	<u>Agent</u>	<u>Subject</u>	<u>Date</u>	<u>City</u>
759.	FBI	Letterhead memorandum entitled "Ruth Hyde Paine; Michael Ralph Paine" . . . . .	3/19/64	New York
760.	FBI	Letterhead memorandum entitled "Lee Harvey Oswald" w/attached Exhibit B-29 (page from Oswald's address book) . . . . .	3/20/64	Dallas
761.	FBI	Letterhead memorandum entitled "Lee Harvey Oswald" w/att Exhibit D-105 (11 photostats of Texas State Warrants) . . . . .	3/20/64	Dallas
762.	FBI	Letterhead memorandum entitled "Lee Harvey Oswald" w/attached Exhibit D-107 (photostat of Bus Line manifest of 9/26/63) . . . . .	3/20/64	Dallas

<u>Report</u>	<u>Agent</u>	<u>Subject</u>	<u>Date</u>	<u>City</u>	
763.	FBI	Letter from Director, FBI . . . . . w/attached	4/10/64	Wash., DC	C
		(a) Letterhead memorandum entitled "Lee Harvey Oswald" re Mark Lane's speech on 3/30/64 in Embassy Auditorium, NY	4/ 2/64	Los Angeles	C
		(b) Three (3) reels of tape recording of Lane's appearance as main speaker at meeting sponsored by "Citizens' Committee of Inquiry" in Embassy Auditorium, Los Angeles, 3/30/64			
764.	FBI	Letter from Director, FBI . . . . . w/attached copy of Buchanan's article in March 19, 1964 issue of the French newspaper, "L'Express," and translation	4/ 9/64	Wash., DC	
765.	SS	Memorandum from James J. Rowley, Chief, Secret Service, w/attachments . . . . .	4/ 8/64	Wash., DC	
	Sorrels	(a) Memorandum report covered by Secret Service Control No. 1338 . . . . .	4/ 6/64	Dallas	
		(b) 17 pictures that show curb between Main and Elm Streets, Dallas			
766.	FBI	Letterhead memorandum entitled "Lee Harvey Oswald" re: Interview of Agapito Del Rio concerning his trip to Mexico in October 1963 . . . . .	4/ 1/64	San Antonio	
		sent by cover letter from Director, FBI . . . . .	4/ 9/64	Wash., DC	
767.	FBI	Williams II	Lee Harvey Oswald - Internal Security - R	3/24/64	Seattle
768.	FBI	O'Connor	Lee Harvey Oswald - Internal Security - Russia - Cuba . . . . .	3/27/64	Miami
769.	FBI	Currie	Ruth Hyde Paine; Michael Ralph Paine - Internal Security - R . . . . .	3/30/64	Boston
770.	FBI	O'Connor	Lee Harvey Oswald - Internal Security - R - Cuba . . . . .	3/30/64	Miami
771.	FBI	Smith	Lee Harvey Oswald - Internal Security - R - Cuba . . . . .	4/ 2/64	St. Louis
772.	FBI	Gunn	Lee Harvey Oswald - Internal Security - R - Cuba . . . . .	4/ 3/64	Seattle

<u>Report</u>	<u>Agent</u>	<u>Subject</u>	<u>Date</u>	<u>City</u>	
773.	FBI	Translations sent with letter from the Director, FBI . . . . . Items Nos. 108, 146, 211, 214, 215, 216, 217, 218, 226, 227, 228, 232, 233, 235, 236, 237, 238, 239, 240, 241, 242, 243, 245, 246, and 248.	3/19/64	Wash., DC	
774.	FBI	Letter from Director, FBI . . . . . setting forth results of examinations of three bullets from Officer J. D. Tippit's body, with photographs (3) designated Commission Exhibit Nos. C251, C252 and C253	3/27/64	Wash., DC	
775.	FBI	Letter from Director, FBI . . . . . containing information re: 6.5 millimeter Mannlicher-Carcano Italian military rifle and photographs (2) of Exhibit No. 15 and No. 18 of Vol. I of Book of Exhibits	3/27/64	Wash., DC	
776.	FBI	Letter from Director, FBI . . . . . w/attachments	4/ 10/64	Wash, DC	C
		(a) Letterhead memorandum entitled "Lee Harvey Oswald" re signed statement of Silvia Tirado De Duran . . . . .	3/26/64	Wash., DC	C
		(b) Letterhead memorandum entitled "Lee Harvey Oswald: Internal Security - R - Cuba" re info from bus manifest . . . . .	4/ 1/64	Wash., DC	
	McHugh	(c) Report entitled "Lee Harvey Oswald: Internal Security - R - Cuba" re Mexican trip . . . . .	4/ 6/64	San Francisco	
777.	FBI	Letter from Director, FBI . . . . . w/attachments	4/10/64	Washington, DC	S
	Whidbee	(a) George De Mohrenschildt; Jeanne De Mohrenschildt - Internal Security-R	3/18/64	Los Angeles	C
		(b) Letterhead memorandum entitled " George De Mohrenschildt; Jeanne De Mohrenschildt"	3/24/64	Wash., DC	C
		(c) Letterhead memorandum entitled "George De Mohrenschildt" . . . . .	3/24/64	Wash., DC	C
	Morrissey	(d) George De Mohrenschildt; Jeanne De Mohrenschildt - Internal Security-R	3/27/64	Wash., DC	S
	Dalrymple	(e) George De Mohrenschildt; Jeanne De Mohrenschildt - Internal Security-Russia . . . . .	3/26/64	Phoenix	
	Wineberg	(f) George De Mohrenschildt; Jeanne De Mohrenschildt - Internal Security -R	3/26/64	Philadelphia	

<u>Report</u>	<u>Agent</u>	<u>Subject</u>	<u>Date</u>	<u>City</u>
777.	FBI	(g) George De Mohrenschildt; Jeanne De Mohrenschildt - Internal Security - Russia . . . . .	3/26/64	Miami
	Freaney	(h) George De Mohrenschildt; Jeanne De Mohrenschildt - Internal Security - R	3/26/64	New York
	De Brueys	(i) George De Mohrenschildt; Jeanne De Mohrenschildt - Internal Security - Russia . . . . .	3/25/64	New Orleans
	Currie	(j) George De Mohrenschildt; Jeanne De Mohrenschildt-Internal Security-R .	3/24/64	Boston
	Wineberg	(k) George De Mohrenschildt; Jeanne De Mohrenschildt-Internal Security- R .	3/18/64	Philadelphia
778.	FBI	FBI Letterhead report on investigation . . conducted as a result of Marina Oswald's testimony before Commission w/attached two (2) volumes of "The Outline of History" by H. G. Wells and photographs of covers, sent by cover letter from Director, FBI . .	4/ 1/64 4/10/64	Dallas Wash., DC
779.	FBI	Letter from the Director, FBI . . . . . w/attached (a) Letterhead memorandum entitled "Lee Harvey Oswald" re: FBI interest in Oswald . . . . .	4/ 6/64 4/ 6/64	Wash., DC Wash., DC
780.	USA	Letter from USA Barefoot Sanders, Dallas, . w/attachment (a) Interview between Special Agent John Joe Howlett and Harry McCormick, reporter for Dallas Morning News . . .	4/ 9/64 4/ 1/64	Dallas Dallas
781.	FBI	Letter from Director, FBI, . . . . . w/information re Christian Nationalist Crusade and with attached (a) Article captioned "The Assassination" by Gerald L.K. Smith, which appeared in publication "The Cross and The Flag" .	4/14/64 March, 1964	Wash., DC
782.	FBI	Letter from Director, FBI, . . . . . w/attachments (a) Letterhead memorandum entitled "Lee Harvey Oswald" re: I & N records . . (b) Letterhead memorandum entitled "Lee Harvey Oswald - Internal Security - R - Cuba" re: Angel Perez . . . . .	4/14/64 3/27/64 4/ 9/64	Wash., DC San Antonio Wash., DC

<u>Report</u>	<u>Agent</u>	<u>Subject</u>	<u>Date</u>	<u>City</u>
783.	FBI	Letterhead memorandum entitled "Lee Harvey Oswald" re Marina Oswald's identification of photographs (448) sent by cover letter from Director, FBI,	3/20/64 3/27/64	Dallas Wash., DC
784.	FBI	Letter from Director, FBI, w/attachments (a) Letterhead memorandum entitled "Lee Harvey Oswald" re Oswald's unemployment claim and checks (b) Letterhead memorandum entitled "Lee Harvey Oswald" re Oswald's appearance at Office of the Louisiana Employment Commission on Sept. 24, 1963.	4/14/64 4/ 1/64 4/ 7/64	Wash., DC San Antonio New Orleans
785.	FBI	Letterhead memorandum entitled "Lee Harvey Oswald" re activities of Oswald in Mexico w/attached 7 photographs	4/ 7/64	Wash., DC C
786.	FBI	Letter from Director, FBI, w/attachments (a) Ruth Hyde Paine; Michael Ralph Paine Internal Security - Russia (b) Ruth Hyde Paine; Michael Ralph Paine Internal Security - R (c) Ruth Hyde Paine; Michael Ralph Paine Internal Security - R (d) Ruth Hyde Paine; Michael Ralph Paine Internal Security - R	4/14/64 3/20/64 3/24/64 3/30/64 4/ 6/64	Wash., DC C Atlanta Los Angeles C Baltimore Baltimore
	Sentinella			
	North			
	Earnest			
	Earnest			
787.	FBI	Letter from Director, FBI, re paraffin tests conducted with assassination rifle, C14, by FBI Laboratory.	4/ 2/64	Wash., DC
788.	FBI	Letterhead memorandum entitled "Eugene B. Dinkin" forwarded by letter from Director, FBI	4/ 9/64 4/14/64	Chicago Wash., DC
789.	FBI	Letterhead memorandum entitled "Assassination of President John Fitzgerald Kennedy, November 22, 1963, Dallas, Texas" forwarded by letter from Director, FBI re: Arnold Louis Rowland investigation	4/ 9/64 4/16/64	Dallas Wash., DC



<u>Report</u>	<u>Agent</u>	<u>Subject</u>	<u>Date</u>	<u>City</u>
790.	FBI	O'Neill	Assassination of President John Fitzgerald Kennedy, November 22, 1963, Dallas, Texas Misc. - Information Concerning . . . . . forwarded by letter from Director, FBI . . . re: 6.5 millimeter Italian Service Rifle, Serial Number C 2766	3/26/64 New York 4/16/64 Wash., DC
791.	FBI		Letterhead memorandum entitled "Lee Harvey Oswald", w/attachment . . . . . (a) Exhibit D-104 (21 items from Texas Employment Commission files, Austin, Texas . . . . . forwarded by letter from Director, FBI . . .	3/20/64 Dallas 11/26/63 Austin 4/15/64 Wash., DC
792.	FBI		Letter from Director, FBI . . . . . re travel of H. O. Lee between Laredo, Texas and Dallas, Texas, on Oct. 3, 1963, w/attached photographs of Exhibits No. D-199 and No. D-200 (Greyhound International Exchange Order No. 43599 & Greyhound Ticket No. 8256009).	4/16/64 Wash., DC
793.	FBI		Translation from the French the last article in Thomas Gittings Buchanan's series from March 26, 1964, issue of L'Express (French newspaper) . . . . . forwarded by letter from Director, FBI . . .	4/16/64 Wash., DC
794.	FBI		Letter from Director, FBI . . . . . w/attached (a) Letterhead memorandum entitled "Lee Harvey Oswald" re: Elizabeth Catlett Mora . . . . .	4/16/64 Wash., DC S 4/10/64 S
795.	SS	Howlett	Report entitled "Assassination of President Kennedy (Interview with Mr. Harry McCormick, reporter, Dallas Morning News)" Secret Service Control Number 1366 . . . . .	4/ 1/64 Dallas
796.	HEW		Letter from Frederick H. Schmidt, Director of Security, HEW . . . . . w/attachments from Social Security Adm. (a) Karen J. Bennett (b) Bruce R. Carlin (c) Frank Goldstein (d) Alexander P. Gruber	4/16/64 Wash., DC

<u>Report</u>	<u>Agent</u>	<u>Subject</u>	<u>Date</u>	<u>City</u>
797.	FBI	Letter from Director, FBI, . . . . . w/attached (a) Letterhead memorandum entitled "Robert Ray McKeown" . . . . .	4/17/64 4/17/64	Wash., DC Wash., DC
798.	FBI	Letter from Director, FBI, . . . . . w/attachments (a) Letterhead memorandum entitled "Jack L. Ruby; Lee Harvey Oswald - Victim -- Civil Rights" re identification of Triangle Mfg. Co., Oshkosh, Wisconsin . (b) Letterhead memorandum entitled "Jack L. Ruby; Lee Harvey Oswald - Victim" re former Triangle Mfg. Co. of Minneapolis, Minnesota . . . . . (c) Letterhead memorandum entitled "Jack L. Ruby" re efforts to identify Mr. A. Hillenbrandt . . . . .	4/20/64 4/15/64 4/13/64 4/13/64	Wash., DC Milwaukee Minneapolis Buffalo
799.	FBI	Letter from Director, FBI, . . . . . w/attachments (a) Letterhead memorandum entitled "Nancy Elaine Perrin" . . . . . (b) Letterhead memorandum entitled "Nancy Elaine Perrin" - reinterview . . . . .	4/16/64 4/ 8/64 4/13/64	Wash., DC San Francisco Wash., DC
800.	FBI	Letter from Director, FBI, . . . . . w/attachments (a) Letterhead memorandum entitled "Assassina- tion of President John Fitzgerald Kennedy November 22, 1963 - Dallas, Texas" re: Glenn Thomas Carthron, Jr. . . . . (b) Memorandum report of interview w/Glenn Thomas Carthron, Jr. . . . .	4/17/64 4/10/64 4/ 2/64	Wash., DC Baltimore Wash., DC
	Midkiff & Shannon			
801.	FBI	Rogers Jeanne De Mohrenschildt - Internal Security- R . . . . .	4/ 1/64	Chicago
802.	FBI	Freaney George De Mohrenschildt; Jeanne De Mohrenschildt - Internal Security - R .	4/ 2/64	New York
803.	FBI	Letterhead memorandum entitled "George De Mohrenschildt; Jeanne de Mohrenschildt". re: interview of Mr. & Mrs. Edward Thomas	4/ 1/64	Wash., DC
804.	FBI	Letterhead memorandum entitled "George De Mohrenschildt; Jeanne De Mohrenschildt". re: interview of Vera Lipovatz	4/ 1/64	Wash., DC

<u>Report</u>	<u>Agent</u>	<u>Subject</u>	<u>Date</u>	<u>City</u>
805.	FBI	Letterhead memorandum entitled "George De Mohrenschildt; Jeanna De Mohrenschildt". re: Arcady Boytler and/or Lina Grosman De Boytler . . . . .	3/31/64	Wash., DC C
806.	FBI Newsom	Lee Harvey Oswald - Internal Security - Russia - Cuba . . . . .	3/21/64	Dallas
807.	FBI Wilbur	Lee Harvey Oswald - Internal Security - R - Cuba . . . . .	3/24/64	Boston
808.	FBI Chapman	Lee Harvey Oswald - Internal Security - R - Cuba . . . . .	3/25/64	Cincinnati
809.	FBI Grimes	Lee Harvey Oswald - Internal Security - Russia - Cuba . . . . .	3/25/64	Okla. City
810.	FBI Boston	Lee Harvey Oswald - Internal Security - Russia - Cuba . . . . .	3/30/64	Mobile
811.	FBI Flynn	Lee Harvey Oswald - Internal Security - R .	4/ 2/64	Phoenix
812.	FBI O'Connor	Lee Harvey Oswald - Internal Security - R - Cuba . . . . .	4/ 4/64	Miami S
813.	FBI Kittel	Lee Harvey Oswald - Internal Security - Russia - Cuba . . . . .	4/ 7/64	Jacksonville
814.	SS	Letter from James J. Rowley, Chief of Secret Service w/attachment dealing with Secret Service protective activities during the Dallas trip . . . . .	4/ 9/64	Wash., DC
815.	SS Warner Wofford	Memorandum from Rowley, Chief, Secret Service, with attached Report covered by SS Control No. 1388 and its enclosures of Map 1-A; Map 1-B; Map 1-C; and Map 1-D; Index of Bus Schedules; Map 4-A and Map 4-B . . . . .	4/16/64	Dallas
816.	FBI	Letterhead memorandum entitled "Lee Harvey Oswald" re: Mexican trip . . . . .	4/ 8/64	Wash., DC C
817.	CIA	Memorandum from Richard Helms, Deputy Director for Plans, re BND Report pertaining to Allegations Concerning Anton Erdinger . . . . .	4/20/64	Wash., DC S



<u>Report</u>	<u>Agent</u>	<u>Subject</u>	<u>Date</u>	<u>City</u>
823.	SS	Letter from James J. Rowley, Chief, . . . . . w/attached answers to questions submitted to SS from the Commission dealing with protective activities subsequent to Dallas.	4/22/64	Wash., DC
824.	FBI	Letterhead memorandum entitled "Mark Lane" setting forth translation of an article in March 23, 1964 issue of "L'Unita," Italian-language organ of the Communist Party in Italy. Article contains an inter- view of Lane by Karel Kyncl, correspondent of Czechoslovak Radio in New York City . . . sent by cover letter from Director, FBI . . .	4/20/64 4/22/64	Wash., DC Wash., DC
825.	FBI	Wineberg George De Mohrenschildt; Jeanne De Mohrenschildt - Internal Security - R . . .	4/14/64	Philadelphia
826.	FBI	Freaney George De Mohrenschildt; Jeanne De Mohrenschildt - Internal Security - R . . .	4/15/64	New York
827.	FBI	Letter from Director, FBI . . . . . w/attached photos of Gov. Connally's coat (C311), trousers (C312), Shirt (C313), and tie (C314).	4/16/64	Wash., DC
828.	FBI	Letter from Director, FBI, . . . . . w/attached (a) 2 photographs depicting portions of Transportes del Norte bus ticket No. 13688, etc. (b) Translations of documents depicted in photos.	4/22/64	Wash., DC C C C
829.	FBI	O'Connor Lee Harvey Oswald - Internal Security - R - Cuba . . . . .	4/ 3/64	Miami
830.	FBI	Fletcher Lee Harvey Oswald - Internal Security - R - Cuba . . . . .	4/ 8/64	Indianapolis
831.	FBI	Street Lee Harvey Oswald - Internal Security - Russia - Cuba . . . . .	4/ 9/64	Kansas City
832.	FBI	Stevenson Lee Harvey Oswald - Internal Security - R - Cuba . . . . .	4/ 9/64	Omaha
833.	FBI	Rutherford Lee Harvey Oswald - Internal Security - Russia - Cuba . . . . .	4/ 9/64	Tampa

<u>Report</u>	<u>Agent</u>	<u>Subject</u>	<u>Date</u>	<u>City</u>
834.	FBI Street	Lee Harvey Oswald - Internal Security - Cuba - Russia . . . . .	4/10/64	Kansas City
835.	FBI Murphree	Lee Harvey Oswald - Internal Security - Russia - Cuba . . . . .	4/10/64	Knoxville
836.	FBI Kemmy	Lee Harvey Oswald - Internal Security - Russia - Cuba . . . . .	4/10/64	San Antonio
837.	FBI	Letter from Director, FBI . . . . . with attachments of interviews of companions of Margarite Vea Riegler	4/23/64	Wash., DC
	Griffin & Carter	(a) Interview of Robert Louis Sindelar on April 2, 1964 . . . . .	4/3/64	Dallas
	Carson & Carter	(b) Interview of Rita Leslie Silberman on April 2, 1964 . . . . .	4/3/64	Dallas
	Stevens	(c) Interview of William George Nikolis on April 6, 1964 . . . . .	4/7/64	Tyler
		(d) Letterhead memorandum entitled "Dennis Patrick Martin" . . . . .	4/20/64	San Francisco
838.	FBI	Letterhead memorandum entitled "Lee Harvey Oswald" re P.O. Box in New Orleans w/copy of Oswald's application for box . . . . .	4/ 8/64	New Orleans
839.	FBI	Letterhead memorandum entitled "Lee Harvey Oswald - Internal Security - R - Cuba" re expenditures of Oswald . . . . .	4/10/64	New York
840.	FBI	Letterhead memorandum entitled "Lee Harvey Oswald" re expenditures of Oswald . . . . .	4/13/64	Dallas
841.	FBI	Letterhead memorandum entitled "Lee Harvey Oswald" re results of inquiries concerning receipts & expenditures of Oswald in La. . . . .	4/15/64	New Orleans
842.	FBI	Letterhead memorandum entitled "Lee Harvey Oswald - Internal Security - R.- Cuba . . . . .	4/17/64	Wash., DC
843.	State	Letter from Abram Chayes, The Legal . . . . . Adviser, State Dept., w/attached memorandum to Mr. Ehrlich from John A. McVickar, Principal Officer, American Consulate, Cochabamba, Bolivia re Lee Harvey Oswald . . . . .	4/24/64 4/ 7/64	Wash., DC C C

<u>Report</u>	<u>Agent</u>	<u>Subject</u>	<u>Date</u>	<u>City</u>
844.	CIA	Memorandum from Richard Helms, Deputy Director for Plans, CIA, re: Lydia DIMYTRUK; Acquaintance of Marina Oswald . .	4/24/64	Wash., DC S
845.	FBI	Letterhead memorandum entitled "Mark Lane" which sets forth several reports from the Italian press re Lane as well as information regarding his press conference held during his recent visit to Rome . . . . .	4/21/64	Wash., DC
		forwarded with letter from Director, FBI . .	4/23/64	Wash., DC

<u>Report</u>	<u>Agent</u>	<u>Subject</u>	<u>Date</u>	<u>City</u>
846.	FBI	Letterhead memorandum entitled "Jack L. Ruby; Lee Harvey Oswald - Victim" re: letter to Attorney General dated 4/7/64 from a Miss Mary Jone . . . . . forwarded with letter from Director, FBI . . . . .	4/20/64 4/24/64	Phoenix Wash., DC
847.	AG Texas	Letter from Waggoner Carr, AG of Texas . . . . . with enclosures (a) copy of letter to AG Carr from M. W. Stevenson, Deputy Chief Commanding Criminal Investigation Division, Police Dept., Dallas, Texas re: Check of Garages and Service Stations patronized by Jack Ruby (b) copy of letter to Chief of Police Curry from E. L. Cunningham, . . . . . Lieutenant of Police, Forgery Bureau, re: Papers found in Jack Ruby's car	4/23/64 4/17/64 4/ 5/64	Austin Dallas
848.	FBI	Income tax returns for Michael R. Paine for the years 1956 and 1957 and joint return filed by Michael R. and Ruth H. Paine for 1958 forwarded w/letter from Director, FBI . . . . .	4/24/64	Wash., DC
849.	FBI	Hosty, Jr.	Ruth Hyde Paine; Michael Ralph Paine - Internal Security - Russia . . . . .	4/ 8/64 Dallas
850.	FBI	Graham	Ruth Hyde Paine - Internal Security - R . . . . .	4/16/64 Wash., DC
851.	FBI	Graham	Michael Ralph Paine - Internal Security - R . . . . .	4/16/64 Wash., DC
852.	Defense	Letter from Frank A. Bartimo, Assistant General Counsel (Manpower) . . . . . (a) Memorandum to General Counsel from Defense Intelligence Agency re: Arrangements for Safeguarding the President . . . . . (b) Memorandum to General Counsel from R. Tenney Johnson, Acting General Counsel, re: President's Commission on the Assassination of Pres. Kennedy w/att. . . . . (c) Memorandum for Deputy General Counsel, from Paul B. Fay, Jr., UnderSecretary of Navy re: (Same as b) . . . . . (d) Memorandum for General Counsel from Joseph P. Hochreiter, Deputy Administrative Assistant, Air Force w/att. . . . .	4/24/64 4/10/64 4/17/64 4/17/64 4/16/64	Wash., DC



<u>Report</u>	<u>Agent</u>	<u>Subject</u>	<u>Date</u>	<u>City</u>	
853. SS		Memorandum from Chief Rowley, SS, . . .	4/24/64	Wash., DC	S
	Warner	re: Manuel Rodriguez w/attachments (a) Manuel Rodriguez - Reaction by Cuban Exile Community to Pres. Kennedy's Death - 5310 Columbia, Dallas, Texas.	1/17/64	Dallas	S
		(b) Protective Research Referral Memorandum re: Manuel Rodriguez, 5310 Columbia, Dallas, Texas . . . . .	3/18/64		S
	Aragon	w/attached FBI Identification Record. (c) Manuel Rodriguez, 5310 Columbia, . . . . . Dallas, Texas (Reaction by Cuban Exile Community to Pres. Kennedy's Death)	3/ 9/64 1/31/64	Miami	S
854. SS	Aragon	Sylvia Odio, Father MacChann (McChann), "Leopoldo", Juan Martin . . . . . Report covered by SS Control No. 1426	4/24/64	Miami	
855. Travelers Aid Society of N.Y.		Letter from James M. Josoff, Director of Public Relations, with attached file "OSWALD, Lee Port 6/7/62 Raikin" CLOSED 1963	4/27/64	New York	
856. FBI	Clements	Jack L. Ruby; Lee Harvey Oswald Civil Rights . . . . .	4/20/64	Dallas	
857. FBI		Letter from Director, FBI . . . . . w/enclosures (a) News clipping from the Dallas Morning News, Dallas, Texas, April 24, 1964 Edition entitled "FBI Knew Oswald Capable of Act, Reports Indicate" (b) Affidavit of James P. Hosty, Jr. explaining purpose of his contact with Dallas Police Department on November 22, 1963.	4/27/64	Wash., DC	
858.		Five (5) boxes of slides made from the Zapruder film of the assassination. Numbered 1-36, 37-72, 73-108, 109-145 and 146-169			

<u>Report</u>	<u>Agent</u>	<u>Subject</u>	<u>Date</u>	<u>City</u>
859.	FBI	Letter from Director, FBI . . . . .	4/28/64	Wash., DC
	Lewis	w/attachments (a) Lee Harvey Oswald - Internal Security - R - Cuba (Interview of Mrs. Marie Loretta Hyde, Port Angeles, Wash.) .	4/13/64	Seattle
	Orton	(b) Lee Harvey Oswald - Internal Security - R - Cuba (Interview of Mrs. Monica Kramer and Miss Rita Naman, Solvang, California) . . . . .	4/ 3/64	Los Angeles
		(c) Print of photograph owned by Mrs. Marie Loretta Hyde (D-209) . . .		
		(d) Print of photograph owned by Mrs. Monica Kramer (D-211) . . . . .		
860.	FBI	Letterhead memorandum entitled "Lee Harvey Oswald" re: Information from Bethlehem Children's Home concerning Lee Harvey and Robert Oswald and John Pic . . . . .	4/ 3/64	New Orleans
861.	FBI	Letterhead memorandum entitled "Lee Harvey Oswald" re: Oswald's possible attendance at day nursery in Dallas during 1944-45, etc. . . . .	4/ 3/64	Dallas
862.	FBI	Letterhead memorandum entitled "Lee Harvey Oswald" re: Interview of Miss Ida Stolte, Wauwatosa, Wisconsin . .	4/ 7/64	Milwaukee
863.	FBI	Letterhead memorandum entitled "Lee Harvey Oswald" re: Interview of Mrs. Fred C. (Ruby) Groth, Manawa, Wisc..	4/ 7/64	Milwaukee
864.	FBI	Letterhead memorandum entitled "Lee Harvey Oswald" re: Interview of Fred C. Groth, Manawa, Wisconsin . . . . .	4/ 7/64	Milwaukee
865.	FBI	Letterhead memorandum entitled "Lee Harvey Oswald - IS - R - Cuba" re: Interview of Edward G. Koschmann, Parma, Ohio . . . . .	4/ 7/64	Cleveland
866.	FBI	Letterhead memorandum entitled "Lee Harvey Oswald" re: Interview of Miss Anna Wegener, New Orleans, La. . .	4/13/64	New Orleans
867.	FBI	Letterhead memorandum entitled "John K. Jacobs; Katia Jacobs" . . . . .	4/17/64	Wash., DC
		forwarded by letter from Director, FBI .	4/28/64	

<u>Report</u>	<u>Agent</u>	<u>Subject</u>	<u>Date</u>	<u>City</u>	
868.	FBI	Letterhead memorandum entitled "Lee Harvey Oswald" re: Identification of laundry mark and/or dry cleaning tag . . . forwarded w/letter from Director, FBI . . .	4/21/64 4/29/64	Dallas Wash., DC	
869.	SS Wiesman	Assassination of President Kennedy . . . re: Mark Lane's address to group of students at University of Texas. SS Control No. 1454 forwarded with memorandum from Rowley, Chief, SS . . .	4/28/64 4/29/64	Austin Wash., DC	
870.	SS Cantrell	Assassination of President Kennedy . . . re: Interview of William M. Duff, Fort Sill, Oklahoma. SS Control No. 1455 forwarded by memo from Rowley, Chief, SS	4/13/64 4/29/64	Lorton Wash., DC	
871.	CIA	Memorandum from Richard Helms, Deputy Director for Plans, CIA, . . . re: Photograph of Lee Harvey Oswald and Attachments A (Group of persons standing near Palace of Culture in Minsk) and B (2 pictures taken in Oswald apartment in Minsk in 1962)	4/29/64	Wash., DC	S
872.	FBI	Letterhead memorandum entitled "Lee Harvey Oswald" re: travel of Oswald in Mexico . . . . .	3/31/64	Wash., DC	C
873.	FBI	Letterhead memorandum entitled "Lee Harvey Oswald" re: Oswald's travel in Mexico . . . . .	4/20/64	Wash., DC	C
874.	FBI	Letterhead memorandum entitled "Lee Harvey Oswald" re: Oswald's travel in Mexico . . . . .	4/23/64	Wash., DC	S
875.	FBI	Translation from Spanish from "Manana" (Tomorrow), magazine published in Mexico issue No. 1059 dated Dec. 14, 1963, p.8 "Oswald's Steps in Mexico". Forwarded w/letter from Director, FBI . . . . .	4/29/64	Wash., DC	
876.	FBI	Translation from Spanish from "Manana" published in Mexico. Issue No. 1059 dated Dec. 14, 1963, p. 10. "Suspense in Dallas - Will Ruby Follow Oswald in his Tragic Destiny?" Forwarded by letter from Director, FBI . . . . .	4/29/64	Wash., DC	

<u>Report</u>	<u>Agent</u>	<u>Subject</u>	<u>Date</u>	<u>City</u>
877.	SS	Luzania	Lee Harvey Oswald - re: efforts to locate Evelyn Strickman for interview on 4/17/64 . . . . .	4/15/64 New York
			SS Control No. 1433 forwarded by memo from Rowley, Chief, SS . . . . .	4/28/64 Wash., DC
878.	FBI		Translation from French "My Son Did Not Assassinate Kennedy" (exclusive story by Mother of Oswald from "Le Nouveau Candide" No. 153, week of 4/2-9, 1964) & newspaper forwarded by letter from Director, FBI . .	4/30/64 Wash., DC
879.	FBI		Letterhead memorandum entitled "Lee Harvey Oswald" re: source of funds paying for advertisement in Dallas Morning News 11/22/63 . . . . .	4/24/64 Washington DC
			forwarded w/letter from Director, FBI . .	4/29/64
880.	FBI		Letter from Director, FBI . . . . .	4/30/64 Wash.,DC
			w/attachments	
		(a)	Letterhead memorandum entitled "Lee Harvey Oswald" re: obtaining safe deposit box in Laredo, Texas . . . . .	4/17/64 San Antonio
		(b)	Letterhead memorandum entitled "Lee Harvey Oswald - Internal Security - R - Cuba" re: safe deposit box in Houston, Texas . . . . .	4/17/65 Houston
		(c)	Letterhead memorandum entitled "Lee Harvey Oswald" re: re safe deposit boxes in metropolitan Dallas-Fort Worth, Texas, area . . . . .	4/21/64 Dallas
881.	FBI		Letterhead memorandum entitled "Lee Harvey Oswald" re: 6.5 M/M Mannlicher-Carcano Italian Military Rifle, Model 91/38, Serial No. c2766 w/attached 36 documents relating to rifle . . . . .	4/22/64 Dallas
			forwarded w/letter from Director, FBI . . .	4/30/64 Wash., DC

<u>Report</u>	<u>Agent</u>	<u>Subject</u>	<u>Date</u>	<u>City</u>
882.	HEW	Letter from Joseph B. O'Connor, Regional Director, Region II, w/attached copies of all documents & materials in their files relating to Lee Harvey Oswald . . . . .	5/1/64	New York
883.	IRC	Letter from Charles Sternberg, Program Director, International Rescue Committee, Inc. with enclosures . . . . . (a) carbon of letter to Mrs. Helen Harwell, Executive Secretary, American Red Cross, Vernon, Texas, re: Oswald . . . . . from Charles Sternberg, Director, Resettlement Department (b) True copy of Letter to Oswald in Minsk, from Joseph B. Norbury, American Consul, American Embassy, Moscow . . . (c) Copy of letter to International Rescue Committee, New York from Oswald . . . (d) Copy of handwritten letter to Internatl. Rescue Committee, New York from Oswald (e) Envelope to International Rescue Committee, New York . . . . .	5/1/64 1/22/62 12/14/61 1/13/61 1/26/62	New York New York Minsk, USSR Minsk
884.	FBI	Letterhead memorandum entitled "Lee Harvey Oswald re: Oswald's receipts & expenditures June 13, 1962 thru Nov. 22, 1963 w/attached record of Marina Oswald maintained by Parkland Hospital, Dallas, Texas . . . . . forwarded by letter from Director, FBI . .	4/24/64 5/4/64	Dallas Wash., DC
885.	FBI	Shanahan Lee Harvey Oswald - Internal Security - Russia - Cuba . . . . .	3/31/64	Chicago
886.	FBI	O'Flaherty Lee Harvey Oswald - Internal Security - R - Cuba . . . . .	4/ 9/64	New York
887.	FBI	Orton Lee Harvey Oswald - Internal Security - R - Cuba . . . . .	4/14/64	Los Angeles C
888.	FBI	Fletcher Lee Harvey Oswald - Internal Security - R.- Cuba . . . . .	4/15/64	Indianapolis
889.	FBI	Callender Lee Harvey Oswald - Internal Security - Russia - Cuba . . . . .	4/16/64	New Orleans
890.	FBI	Orton Lee Harvey Oswald - Internal Security - R - Cuba . . . . .	4/20/64	Los Angeles

<u>Report</u>	<u>Agent</u>	<u>Subject</u>	<u>Date</u>	<u>City</u>
891.	FBI Welke	Lee Harvey Oswald - Internal Security - Russia - Cuba . . . . .	4/22/64	Norfolk
892.	FBI	Letterhead memorandum entitled "Lee Harvey Oswald - Internal Security - R - Cuba" w/attached characterization of the Fair Play for Cuba Committee . . . . .	4/ 3/64	New York
893.	FBI	Letterhead memorandum entitled "Lee Harvey Oswald - Internal Security - R - Cuba" re: description of radio program written by Mary C. Regan, New York, to Mrs. Robt. F. Kennedy, wife of Attorney General . . . . .	4/6/64	Wash., DC
894.	FBI	Letterhead memorandum entitled "Assassination of President John Fitzgerald Kennedy, November 22, 1963, Dallas, Texas" w/attached appendix entitled "Fair Play for Cuba Committee, Detroit Branch" . . . . .	4/ 9/64	Detroit C
895.	FBI	Letterhead memorandum entitled "Assassina- tion of President John Fitzgerald Kennedy, November 22, 1963, Dallas, Texas" re: Reva Frank Bernstein & her husband, Joseph Bernstein . . . . .	4/10/64	Wash., DC S
896.	FBI	Letterhead memorandum entitled "Lee Harvey Oswald" . . . . .	4/13/64	Wash., DC C
897.	FBI Gemberling	"Lee Harvey Oswald - Internal Security - Russia - Cuba" . . . . . forwarded w/letter from Director, FBI . . .	4/15/64 5/ 4/64	Dallas Wash., DC C
898.	IRS Biernat	Letter from Mitchell Rogovin, Asstant to the Commissioner, IRS, w/attached . . . . . (a) Sensitive Case Report - Earl R. Ruby .	5/ 4/64 1/ 7/64	Wash., DC Detroit
899.	FBI	Letterhead memorandum entitled "Lee Harvey Oswald" re strip of wood believed to have come from window ledge on 6th floor of Texas School Book Depository. . . . . forwarded w/letter from Director, FBI . . .	4/27/64 5/ 4/64	Dallas Wash., DC
900.	SS Howlett	Assassination of President Kennedy - Tape Recording held by Mrs. Marguerite Oswald. SS Control No. 1468 . . . . .	4/30/64	Dallas
901.	SS Howlett	Assassination of President Kennedy - Robert H. Klause - No positive identification re printer of "Wanted for Treason" leaflets SS Control No. 1469	4/30/64	Dallas

<u>Report</u>	<u>Agent</u>	<u>Subject</u>	<u>Date</u>	<u>City</u>	
902.	CIA	Memorandum from Richard Helms, Deputy Director for Plans, CIA, re: Criteria for Dissemination of Information to the Secret Service; Recommendations of CIA Relative to Presidential Protection . . . .	5/ 6/64	Wash., DC	S
903.	HEW	Letter from Fred H. Steininger, Director, Bureau of Family Services, HEW, w/attached complete file re Lee Harvey Oswald . . . .	4/30/64	Wash., DC	
904.	FBI	Letter from Director, FBI . . . . . w/attached	5/ 4/64	Wash., DC	C
	Wood	(a) Jeanne De Mohrenschildt . . . . .	4/13/64	Dallas	
	Wood	(b) George De Mohrenschildt . . . . .	4/17/64	Dallas	
		(c) Letterhead memorandum entitled "George De Mohrenschildt; Jeanne De Mohrenschildt	4/21/64	Wash., DC	C
905.	FBI	Letter from Director, FBI . . . . . re: Oswald's travel to Mexico w/attached	5/ 4/64	Wash., DC	C
		(a) Letterhead memorandum entitled "Lee Harvey Oswald" re interview of Del Rio	4/21/64	San Antonio	
		(b) Letterhead memorandum entitled "Lee Harvey Oswald" re Oswald's expenses	4/22/64	Wash., DC	C
		(c) Letterhead memorandum entitled "Lee Harvey Oswald" re Hotels, etc. . . .	4/23/64	Wash., DC	C
906.	HEW	Letter from Harold J. Stafford, Regional Attorney, HEW, w/attached files relating to Lee Harvey Oswald . . . . .	5/ 4/64	Dallas	
907.	SS	Booklet "Historical Information on Past Attacks and Assassinations Relating to American President Requested by the President's Commission on the Assassination of President Kennedy" forwarded by letter from Chief Rowley . . . . .	4/29/64	Wash., DC	
908.	FBI	Letterhead memorandum entitled "Lee Harvey Oswald" re:Oswald Trust Fund . . forwarded by letter from Director, FBI .	5/ 4/64 5/ 7/64	Dallas Wash., DC	
909.	FBI	Letterhead memorandum entitled "Lee Harvey Oswald" re: Interview of Michael Bentley Murph - large man w/black beard seen at Sports Dome Gun Range . . . . . forwarded w/letter from Director, FBI .	5/ 4/64 5/ 8/64	Dallas Wash., DC	

<u>Report</u>	<u>Agent</u>	<u>Subject</u>	<u>Date</u>	<u>City</u>	
910.	FBI	Letterhead memorandum entitled "Lee Harvey Oswald" re: Inquiry into Mexican trip . . . . .	4/28/64	Wash., DC	C
		forwarded w/letter from Director, FBI . . .	5/ 8/64	Wash., DC	C
911.	CIA	Memorandum to Mr. Rankin from Richard Helms, Deputy Director for Plans, CIA, w/attached information re Subject: Marina Oswald's Notebook . . . . .	5/ 8/64	Wash., DC	S
912.	State	Letter from Abram Chayes, The Legal Adviser, Department of State, w/attached answers to questions posed in Attachment B of our letter dated March 23, 1964 . . . . .	5/ 8/64	Wash., DC	S



<u>Report</u>	<u>Agent</u>	<u>Subject</u>	<u>Date</u>	<u>City</u>
913.	FBI	Gemberling	Assassination of President John Fitzgerald Kennedy, November 22, 1963, Dallas, Texas, - Miscellaneous - Information Concerning . . . . . forwarded w/letter from Director, FBI... .	3/30/64 Dallas 5/ 8/64 Wash., DC
914.	FBI	Clements	Jack L. Ruby; Lee Harvey Oswald - Victim (Deceased) - Civil Rights . . . . . forwarded w/letter from Director, FBI . .	4/30/64 Dallas 5/13/64 Wash., DC
915.	FBI	Gazur	Lee Harvey Oswald - Internal Security - R - Cuba . . . . .	4/14/64 Cleveland
916.	FBI	O'Connor	Lee Harvey Oswald - Internal Security - Russia - Cuba . . . . .	4/21/64 Miami S
917.	FBI	O'Connor	Lee Harvey Oswald - Internal Security - Russia - Cuba . . . . .	4/22/64 Miami
918.	FBI	Needham	Lee Harvey Oswald - Internal Security - R	4/23/64 New Haven
919.	FBI	Fuller	Lee Harvey Oswald - Internal Security - Russia - Cuba . . . . .	4/23/64 Jacksonville
920.	FBI	Callender	Lee Harvey Oswald - Internal Security - Russia - Cuba . . . . .	4/24/64 New Orleans
921.	FBI	Orton	Lee Harvey Oswald - Internal Security - R - Cuba . . . . .	4/24/64 Los Angeles
922.	FBI	Murphy	Lee Harvey Oswald - Espionage - R - Cuba .	4/28/64 Newark
923.	FBI	Shanahan	Lee Harvey Oswald - Internal Security - R - Cuba . . . . .	4/28/64 Chicago
924.	FBI	Morrissey	Lee Harvey Oswald - Internal Security - R - Cuba . . . . .	4/29/64 Wash., DC C
925.	FBI	Boston	Lee Harvey Oswald - Internal Security - Russia - Cuba . . . . .	5/ 1/64 Mobile
926.	FBI		Letterhead memorandum entitled "Lee Harvey Oswald" re: Letter to Atty. Gen. Robert F. Kennedy from Ernesto Flores Luna dated 1/17/64 from Mexico . . . . .	4/28/64 Wash., DC C
927.	FBI		Letterhead memorandum entitled "Lee Harvey Oswald" re: article in April 21-22 issue of "L'Ora," an Italian-language newspaper . .	4/27/64 Wash., DC

<u>Report</u>	<u>Agent</u>	<u>Subject</u>	<u>Date</u>	<u>City</u>	
928.	CIA	Memorandum from Richard Helms, Deputy Director for Plans, CIA, with attached personality sheet on Lev SETYAYEV and folder entitled "Contacts BETWEEN the Oswalds and Soviet Citizens - 13 June 1962 to 22 November 1963 . . . . .	5/ 6/64	Wash., DC	S
929.	FBI	Letterhead memorandum entitled "Protection of the President" . . . . . forwarded w/letter from Director, FBI . .	12/ 2/63 5/14/64	Wash., DC Wash., DC	
930.	Community Service Society	Letter from Peter Megargee Brown . . . . . with attached affidavit and copies of all materials re: Lee Harvey Oswald in possession or control of the Community Service Society	5/13/64	New York	
931.	CIA	cc Memorandum for Director, Federal Bureau of Investigation - Subject: Lee Harvey OSWALD's Access to Classified Information About the U-2 from Richard Helms, Deputy Director for Plans, CIA . . . . .	5/13/64	Wash., DC	S
932.	FBI	Letterhead memorandum entitled: "Lee Harvey Oswald" re: Interview on May 5, 1964 of Miss Yaeko Okui. . . . . forwarded with letter from Director, FBI	5/ 6/64 5/12/64	Dallas Wash., DC	
933.	FBI	Letter from the Director, FBI . . . . . w/attachments relating to investigation concerning Paul V. Carroll (a) Letterhead memorandum entitled "Assassination of President John Fitzgerald Kennedy, November 22, 1963, Dallas, Texas" . . . . . (b) Letterhead memorandum entitled "Assassination of President John Fitzgerald Kennedy, November 22, 1963, Dallas, Texas" . . . . . (c) Letterhead memorandum entitled "Assassination of President John Fitzgerald Kennedy, November 22, 1963, Dallas, Texas" . . . . .	5/14/64   5/ 1/64  5/ 1/64  5/ 5/64	Wash., DC   El Paso  Dallas  San Antonio	

<u>Report</u>	<u>Agent</u>	<u>Subject</u>	<u>Date</u>	<u>City</u>	
934.	FBI	Letterhead memorandum entitled "Lee Harvey Oswald" re: 3610 N. Beckley as Oswald's place of residence at time of application for PO box at Dallas on Nov. 1, 1963. . . . . Forwarded with letter from Direction, FBI	5/ 6/64 5/15/64	Dallas Wash., DC	
935.	CIA	Memorandum from Richard Helms, Deputy Director for Plans, CIA re: Role of the Cuban Intelligence Service in Processing Visa Applicants; Reaction of that Service to the Assassination of President Kennedy with attached report entitled "Lee Harvey Oswald" . . . . .	5/15/64	Wash., DC	TS
936.	FBI	Translation from French of Thomas G. Buchanan's article from the April 23, 1964 issue of "L'Express" entitled "Oswald - A curious Transaction" forwarded with letter from the Director, FBI . . . also enclosed a copy of the article	5/15/64	Wash., DC	

<u>Report</u>	<u>Agent</u>	<u>Subject</u>	<u>Date</u>	<u>City</u>	
937.	SS	Memorandum from James J. Rowley, Chief, Secret Service w/attachments . . . . .	5/18/64	Wash., DC	
	Howlett	(a) Assassination of President Kennedy (Robert A. Surrey) re: "Wanted for Treason" leaflets			
	Howlett	SS Control No. 1505 . . . . .	5/14/64	Dallas	
	Howlett	(b) Assassination of President Kennedy (Robert Klaus) re: "Wanted for Treason" leaflets			
		SS Control No. 1506 . . . . .	5/13/64	Dallas	
938.	FBI	Letter from Director, FBI . . . . .	5/15/64	Wash., DC	
		with attachments			
		(a) Letterhead memorandum entitled "Lee Harvey Oswald - Internal Security - R - Cuba" . . . . .	4/30/64	Houston	
		(b) Letterhead memorandum entitled "Lee Harvey Oswald" . . . . .	5/ 7/64	Dallas	
		(c) Sample of adhesive address label issued by Continental Trailways			
		(d) Color photograph of Exhibit A-1			
		(e) Color photographs of both sides of Exhibit C-254, and 3 black and white photographic enlargements of portion of baggage check & address labels which were affixed to top of Exhibit C-254.			
940.	FBI	Letterhead memorandum entitled "Lee Harvey Oswald" re: Exact time of arrival in Mexico City of the Flecha Roja bus on morning of September 27, 1963 . . . . .	5/ 4/64	Wash., DC	C
		enclosed w/letter from Director, FBI . . . . .	5/19/64	Wash., DC	C
941.	FBI	Letterhead memorandum entitled "Lee Harvey Oswald" re: Investigation concerning telephone numbers found on the 47th page of Oswald's address book . . . . .	5/ 6/64	Wash., DC	C
		forwarded w/letter from Director, FBI . . . . .	5/19/64	Wash., DC	C

<u>Report</u>	<u>Agent</u>	<u>Subject</u>	<u>Date</u>	<u>City</u>	
942.	FBI	Letterhead memorandum entitled "Marilyn Dorothea Murret" re: Miss Murret's (cousin of Lee Harvey Oswald) trips abroad . . . . .	5/ 7/64	Wash., DC	
		forwarded with letter from Director, FBI	5/19/64	Wash., DC	
943.	CIA	Memorandum from Richard Helms, Deputy Director for Plans, CIA, re: Allegations of PFC Eugene B. DINKIN, U.S. Army, Relative to Assassination Plot against President Kennedy. W/Attachment . . . .	5/19/64	Wash., DC	S
944.	CIA	Memorandum from Richard Helms, Deputy Director for Plans, CIA re: Hours of Work at Cuban and Soviet Consulates; Procedures and Regulations for Issuance of Cuban Visas; Mexican Control of U.S. Citizens' Travel to and from Cuba. . .	5/19/64	Wash., DC	S
945.	SS	Letter from James J. Rowley, Chief, SS, re Interview of Rev. Walter J. McChann on April 30, 1964, by Insp. Kelley . .	5/ 5/64	Wash., DC	
946.	SS	Aragon SS Report entitled "Person Identified: Name: Sylvia Odio - Address: Dallas, Texas" re: Inquiries in Miami concerning identifications and Re-interview of Rogelio Cisneros Diaz. SS Control No. 1476 . . . . .	5/ 5/64	Miami	
		Forwarded w/memo from Rowley, Chief, SS	5/ 7/64		
947.	SS	Sorrels SS Report entitled "Assassination of President Kennedy - Robert A. Surrey" re: Subpoena of Surrey before Grand Jury if desired by Commission. SS Control No. 1512 . . . . .	5/19/64	Dallas	
		Forwarded w/memo from Chief, SS . . . .	5/20/64		
948.	SS	cc Memorandum to Chief - Attn. Insp. Kelley from SAIC Sorrels entitled "Assassination of President Kennedy - Testimony of Lt. Jack Revill, Dallas Police Department, before the Commission" SS Control No. 1513 . . . . .	5/19/64	Dallas	
		Forwarded w/memo from Chief, SS . . . .	5/20/64		

<u>Report</u>	<u>Agent</u>	<u>Subject</u>	<u>Date</u>	<u>City</u>	
949.	SS	Howlett	SS Report entitled "Assassination of President Kennedy - Robert H. Klause" re: Identification of "Wanted for Treason" printer. SS Control No. 1507 . Forwarded w/memo from Chief, SS . . . .	5/12/64 5/18/64	Dallas
950.	Police Department City of Dallas		Complete file entitled "Lee Harvey Oswald" compiled by Intelligence Unit of City of Dallas Police Department forwarded w/letter from J. E. Curry, Chief of Police, Dallas Police Dept. .	5/19/64	Dallas
951.	FBI		Letter from Director, FBI, . . . . . with attachments (a) Letterhead memorandum entitled "Jack L. Ruby; Lee Harvey Oswald (Deceased)" concerning Abraham Hollebrandt . . . (b) Letterhead memorandum entitled "Jack L. Ruby; Lee Harvey Oswald (Deceased)" re interview w/Millard M. Pannill, Production Manager, Plastelite Engineering Co., Fort Worth . . . . (c) "Twist Board" with descriptive sheet of instructions (furnished on complimentary basis by Mr. Pannill). (d) 4 photographs of the "Twist Board"	5/20/64 5/14/64 5/14/64	Wash., DC Buffalo Dallas
952.	FBI		Letterhead memorandum of translation from French an article in "Le Nouveau Candide," April 8-15, 1964 - My Son Did Not Assassinate Kennedy, by Marguerite Oswald. Forwarded with letter from the Director, FBI w/copy of original article	5/20/64	Wash., DC
953.	FBI	O'Connor	Lee Harvey Oswald - Internal Security - R - Cuba . . . . .	5/ 5/64	Miami
954.	FBI	Whidbee	Lee Harvey Oswald - Internal Security - Russia - Cuba . . . . .	5/ 5/64	Los Angeles
955.	FBI	Whidbee	Lee Harvey Oswald - Internal Security - Russia - Cuba . . . . .	5/ 6/64	Los Angeles
956.	FBI	O'Flaherty	Lee Harvey Oswald - Internal Security - R - Cuba . . . . .	5/ 8/64	New York

	<u>Report</u>	<u>Agent</u>	<u>Subject</u>	<u>Date</u>	<u>City</u>	
957.	State	Plambeck	Lee Harvey Oswald . . . . .	4/28/64	Mexico	
958.	FBI		Letterhead memorandum entitled "Lee Harvey Oswald" re: Arnold LNU - Arnold Louis Kessler . . . . .	4/14/64	San Francisco	
959.	FBI		Letterhead memorandum entitled "Lee Harvey Oswald" re: Arnold Louis Kessler	5/ 4/64	Wash., DC	C
960.	FBI		Letterhead memorandum entitled "Lee Harvey Oswald" re: Mexican trip . . .	5/ 7/64	Los Angeles	
961.	FBI		Letterhead memorandum re: Lee Harvey Oswald - Internal Security - R - Cuba w/attached Appendix . . . . .	5/ 8/64	Miami	
962.	SS		Memorandum to Chief, Attn.: Inspector Kelley from SAIC Sorrels - Dallas . . re: Video Tape with attached copy of inventory of WFAA-TV of contents of tapes. SS Control No. 1510.	5/18/64		
963.	FBI		Letterhead memorandum entitled "Lee Harvey Oswald" re: Various aspects of Oswald's activity in Mexico . . . .	5/11/64	Wash., DC	C
964.	FBI		Letterhead memorandum entitled "Lee Harvey Oswald" re: Margaret A. Wolff, passenger on Bus 332 leaving Mexico City morning of Oct. 2, 1963. . (Nos. 963 & 964 forwarded by letter from the Director, FBI . . . . .	5/18/64 5/22/64	Baltimore	
965.	FBI		Letterhead memorandum entitled "Lee Harvey Oswald" re: Records of Mexican Immigration Department . . . . . enclosed w/letter from Director, FBI .	5/ 6/64 5/22/64	Wash., DC	C
966.	FBI		Memorandum concerning Eugene J. Hobbs (FBI received this memo from C. R. Wilson, Office of Naval Intelligence, Washington, D. C.) Forwarded by Letter from Director, FBI	3/10/64 5/21/64		C C

<u>Report</u>	<u>Agent</u>	<u>Subject</u>	<u>Date</u>	<u>City</u>
967.	State  Plambeck	Letter from Abram Chayes, The Legal Adviser, State . . . . . with attachment (a) Report entitled "Lee Harvey Oswald" re: Interview of Leighton Colin Hinkson & Frank W. Blades concerning Mexican trip . . . . .	5/22/64     4/28/64	Wash., DC     Mexico
968.	Big Brothers Inc.	Letter from Howard A. Kieval, Executive Director, Big Brothers Inc., w/enclosed copy of complete record of their file re: Lee Harvey Oswald - December 1953 to January 1954 . . . . .	5/22/64	New York
969.	SS Howlett & Wofford	Report entitled "Assassination of President Kennedy - Robert A. Surrey" re: Inability to identify customer of Robert A. Surry w/att copy of "Wanted for Treason" leaflet (SS Control No. 1514). Forwarded with memo from Chief, SS . . . . .	5/15/64  5/21/64	Dallas
970.	State	Letter from Abram Chayes, The Legal Adviser, State, re: Exchange rate of the Russian ruble . . . . .	5/22/64	Wash., DC
971.	CIA	Memorandum from Richard Helms, Deputy Director for Plans, CIA, re: Anonymous Telephone Calls to United States Embassy in Canberra, Australia, Relative to Planned Assassination of President Kennedy . . . with attachment (a) copy of OUF Teletype No. 85691 dated to White House, Dept. of State, FBI, with copy to SS.	5/22/64  11/29/63	Wash., DC S
972.		Two volumes of Writ of Habeas Corpus 1193, Ex Parte JACK RUBY, Relator. (Bond hearing) Volume I - Hearing held Dec. 23, 1963 Volume II - Hearing held Jan. 20-21, 1964		



<u>Report</u>	<u>Agent</u>	<u>Subject</u>	<u>Date</u>	<u>City</u>
973.	Defense	Letter from Frank A. Bartimo, Asst. General Counsel (Manpower), Defense, re Specialist Four Nelson Delgado . . . .	5/22/64	Wash., DC
		with attached		
		(a) Report of Adjutant General, United States Army . . . . .	5/21/64	
		(b) Report of the Head of Records Branch, Headquarters, United States Marine Corps . . . . .	5/12/64	
974.	FBI	Letterhead memorandum entitled "Mrs. Mary Wise, 275 Lakedale Drive, Berlin, New Jersey - Alleged telephone call from New Jersey to Jack Rubenstein, Dallas, Texas, November 23, 1963", forwarded . .	5/20/64	Newark
		with letter from Director, FBI . . . . .	5/25/64	Wash., DC
975.	SS	ccMemo to Chief - Attn.: Insp. Kelley from SAIC Sorrels, Dallas, entitled "Assassination of President Kennedy" . .	5/21/64	
		with original circulars of "Fair Play for Cuba Committee" (2) covered by SS Control No. 1515		
976.	SS	Howlett		
		SS Report entitled "Assassination of President Kennedy -- Dallas-Fort Worth Radio Station Logs . . . . .	5/18/64	Dallas
		covered by SS Control No. 1516		
977.	State	Memorandum setting forth State Department's responses to questions 1-4 of Attachment A of Commission letter dated March 23 . . . . .		
		re: Travel within, residence, and departure from Russia. Forwarded with letter from the Legal Adviser, State . . . . .	5/26/64	
978.	Defense	Report of the Director of Personnel, Headquarters, United States Marine Corps re: Lee Harvey Oswald. Forwarded with letter from Frank A. Bartimo, Assistant General Counsel (Manpower), Defense . . . .	5/25/64	

<u>Report</u>	<u>Agent</u>	<u>Subject</u>	<u>Date</u>	<u>City</u>	
979.	FBI	Letter from the Director, FBI . . . . .	5/26/64	Wash., DC	C
		re: Mexican aspects of the Lee Harvey Oswald investigation, with attachments			
		(a) Letterhead memorandum entitled "Lee Harvey Oswald" re Oswald as bus passenger . . . . .	5/ 5/64	Wash., DC	C
		(b) Letterhead memorandum entitled "Lee Harvey Oswald" re Oswald's visits to museums while in Mexico City . . . . .	5/18/64	Wash., DC	C
		(c) Letterhead memorandum entitled "Lee Harvey Oswald" re Elizabeth Catlett Mora . . . . .	5/19/64	Wash., DC	C
		(d) Letterhead memorandum entitled "Lee Harvey Oswald - Internal Security - R - Cuba" . . . . .	5/20/64	Newark	
980.	FBI	Letter from the Director, FBI . . . . .	5/26/64	Wash., DC	
		re: Information concerning Miss Yaeko Okui with attachments			
		(a) Letterhead memorandum entitled "Lee Harvey Oswald-Internal Security - R - Cuba" re interview of Michio Kushi (an acquaintance of Miss Okui's) . . . . .	5/14/64	New York	
		(b) Letterhead memorandum entitled "Lee Harvey Oswald" re interviews of Mr. Gerard Weinstein, George Perutz and Mrs. Sidney Perutz re Miss Okui . . . . .	5/21/64	Dallas	
981.	FBI	Letterhead memorandum entitled "Lee Harvey Oswald" re identity of person or persons providing Oswald with names of Peter Gregory and Max Clark . . . . .	5/19/64	Dallas	
		sent with letter from the Director, FBI . . . . .	5/26/64	Wash., DC	
982.	FBI	Letterhead memorandum entitled "Lee Harvey Oswald" re luggage in possession of Oswald during Mexican trip . . . . .	5/20/64	New Orleans	
		forwarded with letter from Director, FBI. . . . .	5/26/64	Wash., DC	
983.	FBI	Letterhead memorandum entitled "Lee Harvey Oswald" re claims of Manuel Santamarina Mendez, aka Luis Fernandez Gonzalez . . . . .	5/ 7/64	Wash., DC	C
		forwarded with letter from Director, FBI . . . . .	5/26/64	Wash., DC	C

<u>Report</u>	<u>Agent</u>	<u>Subject</u>	<u>Date</u>	<u>City</u>	
984.	FBI	Letter from the Director, FBI . . . . .	5/26/64	Wash., DC	
	O'Connor	with attachments			
		(a) Report entitled "Lee Harvey Oswald - Internal Security - R - Cuba" . . . . .	5/ 8/64	Miami	
	Callender	(b) Report entitled "Lee Harvey Oswald - Internal Security - Russia - Cuba" . . . . .	5/15/64	New Orleans	
		(c) Newspaper "Diario Las Americas" . . . . .	9/4/63	Miami	
		(d) Newspaper "Diario Las Americas" . . . . .	9/6/63	Miami	
		(e) Magazine "Bohemia Internacional" . . . . .	2/2/64		
		(f) Translation of Castro speech "Castro Talks to University Students" . . . . .	11/29/63	Cuba	
		(g) Letterhead memorandum entitled "Lee Harvey Oswald - Internal Security - R - Cuba" re: Dr. Herminio Portell-Vila . . . . .	5/15/64	Wash., DC	
		(h) Letterhead memorandum entitled "Orestes Pena - IS - Cuba" . . . . .	5/ 1/64	New Orleans	
985.	CIA	Memorandum from Richard Helms, Deputy Director for Plans, CIA, re: Letter Accusing the Chinese Communists of Plotting the Assassination of President Kennedy, . . . . .	5/27/64	Wash., DC	S
		with attached copy of OUT teletype No. 87796 to White House, State, et al . . . . .	12/9/63		
986.	FBI	Letter from the Director, FBI . . . . .	5/14/64	Wash., DC	
		re: No reference in Department of Justice files to an alleged letter from high official in Dept. of Justice to Dallas Police Chief Jesse E. Curry nor any reference that an FBI official was asked to request Dallas police not to arrest Oswald or Ruby . . . . .			
987.	CIA	Letter from John A. McCone, Director, CIA, with attached affidavit to the effect that Oswald was not an agent, employee, or informant of the CIA.	5/19/64	Wash., DC	

<u>Report</u>	<u>Agent</u>	<u>Subject</u>	<u>Date</u>	<u>City</u>	
988.	FBI	Letterhead memorandum entitled "General Edwin A. Walker - Information Concerning" . . . . . forwarded with letter from Director, FBI	5/21/64 5/27/64	Boston Wash., DC	
989.	FBI	Letterhead memorandum entitled "Lee Harvey Oswald" setting forth interviews with Messrs. H.R. Bright, Edgar Crissey and Nelson Bunker re advertisement in Dallas Morning News 11/22/63 entitled "Welcome, Mr. Kennedy to Dallas" . . . . . forwarded with letter from Director, FBI	5/19/64 5/27/64	Dallas Wash., DC	
990.	CIA	Memorandum from Richard Helms, Deputy Director for Plans, CIA, re: Discussion between Chairman Khrushchev and Mr. Drew Pearson re Lee Harvey Oswald . . . . .	5/27/64	Wash., DC	S
991.	FBI	Copy of letter to Attorney General from Normand P. Michaud (forwarded to FBI from Bureau of Prisons) . . . . .	4/23/64		
992.	FBI	Letterhead memorandum entitled "Normand P. Michaud, aka Norman Phillip Michaud, Normand Phillip Michaud, Norman P. Michaud, Norman Michaud, Norman P. Michaud - Threat against President Lyndon B. Johnson" . . . . . (Nos. 991 and 992 forwarded with letter from Director, FBI . . . . .	1/31/64 5/28/64	Phoenix Wash., DC	
993.	FBI	Letterhead memorandum entitled "Lee Harvey Oswald" re identification of laundry mark "30 030" on gray jacket belonging to Oswald . . . . . forwarded with letter from Director, FBI	5/22/64 5/28/64	New Orleans Wash., DC	
994.	State	Letter from Abram Chayes, The Legal Adviser, State, with attached note . . . and confidential memorandum from the Mexican Government of Foreign Affairs to the United States Embassy . . . with a translation of the memorandum	5/22/64 5/14/64	Mexico Mexico	C C

<u>Report</u>	<u>Agent</u>	<u>Subject</u>	<u>Date</u>	<u>City</u>
995.	FBI	Letter from the Director, FBI . . . . . with attachments (a) Letterhead memorandum entitled "Lee Harvey Oswald" re reinterview of Robert Adrian Taylor . . . . . (b) Photographs of Taylor's rifle assembled and disassembled & photographs of U.S. Rifle, caliber .30-06, Model 1903 (Rock Island) assembled and disassembled.	5/28/64  5/19/64	Wash., DC  Dallas
996.	FBI	Letterhead memorandum entitled "Lee Harvey Oswald" re: repair tag bearing name "Oswald" . . . . . forwarded w/letter from Director, FBI . . . . .	5/18/64 5/28/64	Dallas Wash., DC
997.	FBI	Letterhead memorandum entitled "Presi- dent's Commission on the Assassination of President Kennedy - Interview with Abraham Bolden" . . . . . forwarded w/letter from Director, FBI . . . . .	5/25/64 5/28/64	Chicago Wash., DC
998.	Dallas Civil Liberties Union	Letter from Greg Olds, President of DCLU, with attachments . . . . . (a) Copy of letter to DCLU from Marina Oswald . . . . . (b) Translation of (a)	5/28/64 12/ 7/64	Dallas Dallas
999.	FBI	Letter from the Director, FBI . . . . . with attached FBI Exhibit D216	5/28/64	Wash., DC

<u>Report</u>	<u>Agent</u>	<u>Subject</u>	<u>Date</u>	<u>City</u>	
1000.	CIA	Memorandum from Richard Helms, Deputy Director for Plans, CIA . . . . .	6/ 1/64	Wash., DC	S
		entitled " Gilberto ALVARADO Ugarte", with attachments			
		(a) OUT Teletype No. 85089, relative to Gilberto ALVARADO . . . . .	11/26/63		S
		(b) OUT Teletype No. 85199, subject: Lee Harvey OSWALD . . . . .	11/27/63		S
		(c) OUT Teletype No. 85662, relative to Gilberto ALVARADO . . . . .	11/28/63		S
		(d) OUT Teletype No. 86063, relative to Gilberto ALVARADO . . . . .	11/30/63		S
		(e) OUT Teletype No. 85666, relative to Gilberto ALVARADO . . . . .	11/28/63		S
		(f) Memorandum entitled "Mexican Interrogation of Gilberto ALVARADO." . . . .	12/12/63		S
		(g) OUT Teletype No. 87667, subject: Lee Harvey OSWALD case . . . . .	12/ 7/63		S
1001.	FBI	Letter from the Director, FBI . . . . .	6/ 1/64	Washington, DC	
		with attachment			
		(a) copy of article which appeared in the magazine section of the New York Herald Tribune, which was written by Dom Bonafede re photograph of Lovelady	5/24/64		
1002.	FBI	Letter from the Director, FBI . . . . .	6/ 2/64		
		w/attachments re J. D. Tippit			
		(a) Letterhead memorandum entitled "Assassination of President John Fitzgerald Kennedy, November 22, 1963, Dallas, Texas, Miscellaneous Information Concerning - J.D. Tippit	5/15/64	St. Louis	
		(b) Letterhead memorandum entitled "Assassination of President John Fitzgerald Kennedy, November 22, 1963, Dallas, Texas" . . .	5/20/64	Dallas	
		(c) Booklet entitled "Copy of Dallas Police Department file on Officer J.D. Tippit"			
1003.	FBI	Letterhead memorandum entitled "Lee Harvey Oswald" re: Interview w/George Maddocks, Acting Agent in Charge, Passport Agency, New Orleans, La. . . . .	5/27/64	New Orleans	
		forwarded w/letter from Director, FBI . . .	6/ 2/64	Wash., DC	

<u>Report</u>	<u>Agent</u>	<u>Subject</u>	<u>Date</u>	<u>City</u>	
1004.	FBI	Letterhead memorandum entitled "Lee Harvey Oswald" re: Interviews with Lt. James Randolph Oswald and Michael David Oswald in connection with the repair tag bearing name "Oswald" at the Irving Sport Shop . . . . .	5/25/64 6/ 2/64	Little Rock Wash., DC	
1005.	FBI	Letterhead memorandum entitled "Assassination of President John Fitzgerald Kennedy, November 22, 1963, Dallas, Texas" re: Interview with Mrs. Lucille Labonte, Sudbury, Ontario . . . . .	5/26/64 6/ 2/64	Wash., DC Wash., DC	
1006.	FBI	Letterhead memorandum entitled "Lee Harvey Oswald" re: Charles Small, aka Charles Smolikoff (Mexican trip) . . . . .	5/21/64	Wash., DC	C
1007.	FBI	Letterhead memorandum entitled "Lee Harvey Oswald" re Oswald's Mexican trip - entry and departure . . . . .	5/21/64	Wash., DC	C
1008.	FBI	Letterhead memorandum entitled "Lee Harvey Oswald" re Oswald's Mexican trip - Hotel registration . . . . .	5/21/64	Wash., DC	C
1009.	FBI	Letterhead Memorandum entitled "Lee Harvey Oswald" re: Interview with Mrs. Margaret A. Wolff, passenger on Transportes del Norte bus . . . . . (Nos. 1006, 1007, 1008 & 1009 forwarded with letter from Director, FBI . . . . .)	5/25/64 6/ 2/64	Newark Wash., DC	C
1010.	SS	Copy of Memorandum to Chief, Secret Service, from SAIC Sorrels, Dallas, re: Assassination of President Kennedy - Survey at 1026 N. Beckley, Dallas, Texas Covered by SS Control No. 1547	5/28/64	Dallas	
1011.	CIA	Memorandum from Richard Helms, Deputy Director for Plans, CIA, entitled "Documents on Lee Harvey OSWALD Furnished by the Soviet Government." . . . . .	6/ 3/64	Wash., DC	S

<u>Report</u>	<u>Agent</u>	<u>Subject</u>	<u>Date</u>	<u>City</u>	
1012.	CIA	Memorandum from Richard Helms, Deputy Director for Plans, CIA, entitled "George and Jeanne DeMohrenschildt" . . .	6/ 3/64	Wash., DC	S
1013.	State	Letter from Abram Chayes, The Legal Adviser, State, with attached deposition of John Bryan McFarland and Meryl McFarland taken by Wilfred V. Duke, United States Consul at Liverpool, England . . . . .	6/ 1/64	Wash, DC	
1014.	SS	Memorandum to Chief Rowley from SAIC Sorrels, entitled "Zapruder Film of the Assassination of President Kennedy" . . . (Covered by SS Control No. 990.)	1/22/64	Dallas	
1015.	SS	Cantrell SS Report entitled "Assassination of President Kennedy - William M. Duff" . . . (Covered by SS Control No. 1535)	5/26/64	Oklahoma City	
1016.	SS	Gunther & Bertram SS Report entitled "Assassination of President Kennedy - Rabbi Samuel Schwartz, 3603 Broadmeade St., Houston, Texas" . . . (Covered by SS Control No. 1548)	5/19/64	Houston	
1017.	FBI	Letterhead memorandum entitled "Lee Harvey Oswald" re: Exhibit C 254, piece of luggage believed owned by Oswald . . .	5/22/64	San Antonio	
1018.	FBI	Letter from the Director, FBI . . . . . with attachments (a) Letterhead memorandum entitled "Lee Harvey Oswald" re review of Newspapers in New Orleans . . . . . (b) Letterhead memorandum entitled "Lee Harvey Oswald" re review of Dallas newspapers 3/16-5/16/63 . . . . .	6/ 4/64 5/26/64 6/ 1/64	Wash., DC New Orleans Dallas	
1019.	FBI	Letter from the Director, FBI . . . . . with attached photographs (Comm. Ex. 5) (a) Letterhead memorandum entitled "Assassination of President John Fitzgerald Kennedy, November 22, 1963, Dallas, Texas" re: Home of Major General Edwin A. Walker . . . . .	6/ 3/64 5/22/64	Wash., DC Dallas	



<u>Report</u>	<u>Agent</u>	<u>Subject</u>	<u>Date</u>	<u>City</u>
1020.	FBI	O'Connor	Lee Harvey Oswald - Internal Security - R - Cuba . . . . .	5/11/64 Miami
1021.	FBI	Reid	Lee Harvey Oswald - Internal Security-R .	5/13/64 El Paso
1022.	FBI	Whidbee	Lee Harvey Oswald - Internal Security - R - Cuba . . . . .	5/14/64 Los Angeles
1023.	FBI	Murphy	Lee Harvey Oswald - Internal Security - Russia - Cuba . . . . .	5/14/64 Oklahoma City
1024.	FBI	Garris	Lee Harvey Oswald - Internal Security - Russia - Cuba . . . . .	5/15/64 Oklahoma City
1025.	FBI	Lawrence	Lee Harvey Oswald - Internal Security - Russia - Cuba . . . . .	5/20/64 Memphis
1026.	FBI	Morrissey	Lee Harvey Oswald - Internal Security - R - Cuba . . . . .	5/21/64 Wash., DC
1027.	FBI	Saunders	Lee Harvey Oswald - Internal Security - R - Cuba . . . . .	5/22/64 Boston
1028.	FBI	Whidbee	Lee Harvey Oswald - Internal Security - R - Cuba . . . . .	5/22/64 Los Angeles
1029.	FBI		Letterhead memorandum entitled "Lee Harvey Oswald" re: Mexican trip . . . . .	5/12/64 Wash., DC C
1030.	FBI		Letterhead memorandum entitled "Assassination of President John Fitzgerald Kennedy, November 22, 1963, Dallas, Texas" re: statements of Reva Frank Bernstein . . . . .	5/13/64 Wash., DC S
1031.	FBI		Letterhead memorandum entitled "Lee Harvey Oswald" re article "New Documents of the USSR on Oswald" from May 7, 1964 issue of "Il Tempo", an Italian-language newspaper of Rome, Italy . . . . .	5/13/64 Wash., DC
1032.	FBI		Letterhead memorandum entitled "Lee Harvey Oswald" re Carlos Jose Bringuier writing book . . . . .	5/25/64 New Orleans

<u>Report</u>	<u>Agent</u>	<u>Subject</u>	<u>Date</u>	<u>City</u>
1033.	FBI	Letterhead memorandum entitled "Lee Harvey Oswald - Internal Security - R - Cuba" . . . . .	5/25/64	Houston
1034.	FBI	Letterhead memorandum entitled "Lee Harvey Oswald" re information furnished by Martin Samuel Abelow . . . . .	5/28/64	San Francisco
1035.	FBI	Letter from the Director, FBI . . . . . with attachments	6/ 4/64	Wash., DC
		(a) Letterhead memorandum entitled "Observations noted by Mrs. E. W. Giaver, Mrs. Nell D. Crane and Miss Doris Lee Crane on Television Newscast, Los Angeles, California" . . . . .	3/31/64	Los Angeles
		(b) Letterhead memorandum entitled "Observations noted by Mrs. E.W. Giaver, Mrs. Nell D. Crane, and Miss Doris Lee Crane on television newscast, Los Angeles, California". . . . .	5/27/64	Los Angeles
		(c) Letterhead memorandum entitled "Assassination of President John F. Kennedy, Dallas, Texas, November 22, 1963; Assaulting Federal Officer" re observations noted by Mrs. E.W. Giaver, Mrs. Nell D. Crane and Miss Doris Lee Crane on Television Newscast, Los Angeles, California . . . . .	5/18/64	New York
		(d) Letterhead memorandum entitled "Assassination of President John Fitzgerald Kennedy, Dallas, Texas, November 22, 1963" re observations noted by Mrs. E.W. Giaver, Mrs. Nell D. Crane and Miss Doris Lee Crane on Television Newscast, Los Angeles, California . . . . .	5/27/64	New York
1036.	FBI	Letterhead memorandum entitled "WHO KILLED KENNEDY?" By Thomas G. Buchanan Claims and Results of Investigation . . . . . forwarded with letter from Director, FBI and a copy of the French version of the book entitled "The Assassins of Kennedy"	6/ 3/64 6/ 3/64	Wash., DC
1037.	FBI	Letterhead memorandum entitled "Lee Harvey Oswald" re Mexican aspects of Lee Harvey Oswald investigation . . . . .	5/25/64	Wash., DC

C

<u>Report</u>	<u>Agent</u>	<u>Subject</u>	<u>Date</u>	<u>City</u>	
1038.	FBI	Letterhead memorandum entitled "Lee Harvey Oswald" re Mexican aspects of Oswald investigation . . . . .	5/28/64	Wash., DC	C
1039.	FBI	Letterhead memorandum entitled "Re: Charles William Deaton" . . . . . forwarded w/letter from Director, FBI . .	5/21/64 6/ 5/64	New York Wash., DC	
1040.	FBI	Letterhead memorandum entitled "Lee Harvey Oswald - Internal Security - R - Cuba RE: Dr. Herminio Portell-Vila" . forwarded w/letter from Director, FBI . .	5/27/64 6/ 5/64	Wash., DC Wash., DC	
1041.	CIA	Memorandum from Richard Helms, Deputy Director for Plans, CIA, re: Allegations Regarding Intelligence Training School in Minsk, USSR . . . . .	6/ 5/64	Wash., DC	S
1042.	Navy	Letter from Wilfred Hearn, JAG, Navy, . . with attached (a) Report from Director of Naval Intelligence re: OSWALD, Lee Harvey (Deceased) . . . . .	6/ 3/64 5/27/64	Wash., DC Wash., DC	

<u>Report</u>	<u>Agent</u>	<u>Subject</u>	<u>Date</u>	<u>City</u>
1043.	SS	Memorandum from SAIC Forrest V. Sorrels, re determination of exact time Deputy Chief Paterni was called on Sunday, November 24, 1963 . . . . . Covered by SS Control No. 1509	5/18/64	Dallas
1044.	Defense	Memorandum from Joseph A. Califano, Jr., Special Assistant, OSD, w/attached file of Office of Special Investigations pertaining to Staff Sgt. John E. Pic . . . .	6/ 8/64	Wash., DC
1045.		Letter to the Commission from Earl Ruby, 29925 Woodlawn Drive, Southfield, Mich.	6/ 6/64	Detroit
1046.	FBI	Letterhead memorandum entitled "Jack L. Ruby, aka; Lee Harvey Oswald, aka - Victim (Deceased) . . . . . re: Interview of Kenneth L. Dowe, Radio Announcer for station KLIF. Forwarded with letter from Director, FBI . . . . .	6/ 4/64 6/ 8/64	Dallas Wash., DC
1047.	SS	Sorrels	SS Report entitled "Assassination of President Kennedy - Robert A. Surrey" . . . . re: "Wanted for Treason" leaflets Forwarded by memo from Ch. Rowley. . . . . Covered by SS Control No. 1564	6/ 3/64 6/ 5/64 Wash., DC
1048.	FBI	Letter from Director, FBI . . . . . with copy of photograph of unidentified individual shown Marguerite Oswald by SA Odum on Nov. 23, 1963.	6/ 9/64	Wash., DC
1049.	FBI	Letterhead memorandum entitled "Jack L. Ruby; Lee Harvey Oswald - Victim (deceased) re interview of J.E. Bradshaw, Mrs. Olga Harper & Mr. Martin Wachowiak Ward concerning copy of Wall St. Journal addressed to Mr. Bradshaw which was found in car of Ruby following his arrest Nov. 24. Forwarded with letter from Director, FBI . . . . .	6/ 4/64 6/ 9/64	Dallas Wash., DC
1050.	FBI	Letterhead memorandum entitled "Jack L. Ruby; Lee Harvey Oswald-Victim - Civil Rights" re: Interview of Hershey Colvin . . . . . Forwarded with letter from Director, FBI . . . . .	6/ 5/64 6/ 9/64	Chicago Wash., DC

<u>Report</u>	<u>Agent</u>	<u>Subject</u>	<u>Date</u>	<u>City</u>	
1051.	FBI	Letterhead memorandum entitled "Lee Harvey Oswald" re information from Marguerite Oswald . . . . . Forwarded with letter from Director, FBI.	6/ 4/64 6/ 9/64	Dallas Wash., DC	
1052.	FBI	Letter from Director, FBI . . . . . with attached affidavit of Special Agent Louis M. Kelley at Little Rock, Ark., dated June 4, 1964. (Concerns contact of SA Charles W. Flynn w/Jack L. Ruby and description of Ruby in Clements' report of Nov. 30, 1963, Dallas, Texas.)	6/ 9/64	Wash., DC	
1053.	FBI	Letterhead memorandum entitled "Jack L. Ruby; Lee Harvey Oswald - Victim -- Interview with Barney Ross concerning Jack L. Ruby" . . . . . Forwarded with letter from Director, FBI.	6/ 5/64 6/ 9/64	New York Wash., DC	
1054.	CIA	Memorandum from Richard Helms, Deputy Director for Plans, CIA, entitled "Information Concerning Jack RUBY (aka Jack Rubenstein) and His Associates" . . .	6/10/64	Wash., DC	S
1055.	Navy	Letter from A. G. Folsom, Jr., Head, Records Branch, Personnel Dept., (USMC) w/attachment re Oswald's marksmanship capabilities . . . . .	6/ 8/64	Wash., DC	
1056.	FBI	Letterhead memorandum entitled "Lee Harvey Oswald" re Marina's statement that Oswald expressed interest in attacking Richard Nixon . . . . . forwarded with letter from Director, FBI..	6/ 9/64 6/ 9/64	Dallas Wash., DC	
1057.	Treasury	Letter from James J. Rowley, Chief, United States Secret Service, re growth of the White House Police to its present strength and growth of the White House Detail up to 1950 . . . . .	6/ 8/64	Wash., DC	C
1058.	Treasury	Letter from James J. Rowley, Chief, United States Secret Service, re growth of the White House Police, etc. . . . .	6/ 8/64	Wash., DC	
1059.	Navy	Letter from A. G. Folsom, Jr., Head, Records Branch (USMC) re explanation of computation of General Classification Test (GCT) score, w/attached copy of regulations	6/ 8/64	Wash., DC	

<u>Report</u>	<u>Agent</u>	<u>Subject</u>	<u>Date</u>	<u>City</u>
1060.	FBI	Letterhead memorandum entitled "Assassination of President John Fitzgerald Kennedy, November 22, 1963, Dallas, Texas" re: Interview of Frank C. Akers . . . . .	6/10/64	Dallas
1061.	FBI	Letterhead memorandum entitled "Jack L. Ruby" re: Interview with Ira Colitz . . Forwarded with letter from Director, FBI . .	6/ 5/64 6/ 9/64	Chicago Wash., DC
1062.	FBI	Letter from the Director, FBI . . . . . w/attachments (a) Letterhead memorandum entitled "Jack L. Ruby; Lee Harvey Oswald - Victim (Deceased)" . . . . . (b) Booklet entitled "Personnel Assignments" prepared by the Dallas Police Department . . . . . (c) Copy of the blueprint for 3rd floor of the Municipal Building, Dallas. (d) Schedule reflecting room occupancy intended at time of preparation of blueprint.	6/10/64   6/ 4/64  Nov. 1963	Wash., DC   Dallas
1063.	FBI	Kemmy Lee Harvey Oswald - Internal Security - Russia - Cuba . . . . .	4/30/64	San Antonio
1064.	FBI	Anderson Lee Harvey Oswald - Internal Security - R - Cuba . . . . .	5/25/64	Little Rock
1065.	FBI	O'Connor Lee Harvey Oswald - Internal Security - R - Cuba . . . . .	5/27/64	Miami
1066.	FBI	Gemberling Lee Harvey Oswald - Internal Security - Russia - Cuba . . . . .	5/28/64	Dallas
1067.	FBI	Letterhead memorandum entitled "Lee Harvey Oswald" re: speech of Dr. Jorge Garcia-Montez, former Prime Minister of Cuba . . . . .	4/27/64	New Orleans
1068.	FBI	Letterhead memorandum entitled "Assassination of President John F. Kennedy, November 22, 1963, Dallas, Texas" re item in the Chicago's American, a daily newspaper, Chicago, Illinois, in a column identified as "Daly Diary" . . . . .	5/28/64	Chicago

<u>Report</u>	<u>Agent</u>	<u>Subject</u>	<u>Date</u>	<u>City</u>
1069.	FBI	letter from the Director, FBI . . . . .	6/10/64	Wash., DC
		with attachments		
		(a) Letterhead memorandum entitled "Lee Harvey Oswald" re interview of SA James M. Howard, US SS . . . . .	5/28/64	Wash., DC
		(b) Secret Service memorandum entitled "Article entitled 'Oswald case: A New Angle,' appearing in the may 9, 1964, edition of NATIONAL GUARDIAN, a New York newsweekly" . . . . .	5/27/64	
		(c) Letterhead memorandum entitled "Lee Harvey Oswald" re statement of Thayer Waldo, news reporter for the Fort Worth Star Telegram . . . . .	6/ 5/64	Dallas
1070.	FBI	Letter from the Director, FBI . . . . .	6/10/64	Wash., DC
		with attachments		
		(a) Letterhead memorandum entitled "Assassination of President John Fitzgerald Kennedy, November 22, 1963, Dallas, Texas" re info from Wm. I. Hampton, Satellite Beach, Fla.	6/1/64	Tampa
		(b) Letterhead memorandum entitled "Assassination of President John Fitzgerald Kennedy, November 22, 1963, Dallas, Texas - Four Days That Shocked the World, a recording by Colpix Records, New York, New York" . . . . .	6/ 2/64	New York
		(c) Letterhead memorandum entitled "Assassination of President John Fitzgerald Kennedy, November 22, 1963, Dallas, Texas" re the record entitled "Four Days That Shocked the World" . . .	6/ 3/64	Dallas
1071.	SS Sweeney	SS Report entitled "Mary P. Rich (Nancy Perrin Rich)" re Interview of Rodney G. Kennett and others re veracity and stability of Rich . . . . .	6/ 8/64	Boston
		Covered by SS Control No. 1578		C
1072.		1963 Daybook of Hyman Rubenstein		
1073.	SS	Memorandum re unused ticket for the use of June Oswald, with attachment . . . . .	6/10/64	
		Covered by SS Control No. 1579		
1074.	SS	Memorandum re divorce granted Edwin A. Ekdahl from Marguerite C. Ekdahl with copy of papers Covered by SS Control No. 1580	6/10/64	

<u>Report</u>	<u>Agent</u>	<u>Subject</u>	<u>Date</u>	<u>City</u>
1075.	Justice Prison Bureau	Letter from David A. Rothstein, MD Medical Center for Federal Prisoners, . . with attachments (a) Final version of paper re study of patients committed in connection with offenses involving threats to the President of the United States. (b) Early and more detailed version of the above.	6/ 4/64	Springfield
1076.		Affidavit of Erwin Donald Lewis, Anaheim, California . . . . .	6/ 6/64	Anaheim
1077.	SS	Answers to questions concerning possible legislative changes to assist Secret Service in its Presidential protection functions . forwarded with letter from James J. Rowley, Chief, U. S. Secret Service . . . . .	6/11/64	Wash., DC
1078.	FBI	Letterhead memorandum entitled "Jack L. Ruby; Lee Harvey Oswald- Victim -- Information Furnished by Barney Ross con- cerning Jack L. Ruby . . . . .	6/ 8/64	New York
1079.	FBI	Letterhead memorandum entitled "Jack Leon Ruby" re interview of Mrs. Gale Ann Cascaddan, nee Eaton . . . . . Forwarded w/ltr. from Director, FBI . . .	6/ 8/64 6/11/64	Detroit Wash., DC
1080.	FBI	Letterhead memorandum entitled "Marilyn Dorothea Murret" re information concerning Harold R. Isaacs . . . . . Forwarded w/letter from Director, FBI . . .	5/22/64 6/11/64	Boston Wash., DC
1081.	State	Letter from Leonard C. Meeker, Acting Legal Adviser, with 4 attachments . . . . . (a) USIS Paris Message No. 113 . . . . . (b) Bern Telegram No. 760 . . . . . (c) Dept. Telegram No. 734 to Bern . . . . . (d) Kingston Telegram No. 416 . . . . .	6/12/64 5/28/64 6/ 6/64 6/ 6/64 6/ 9/64	Wash., DC
1082.	State	Affidavit of James D. Crowley re his review of Office of Security file on Oswald . . .	6/12/64	
1083.	SS	Memorandum to Chief of SS from SAIC Sorrels with attached photographs of persons in line-up (Richard Lowell Clark, William Edward Perry and Don Ray Ables). . . . . Covered by SS Control No. 1571	6/ 8/64	Dallas



<u>Report</u>	<u>Agent</u>	<u>Subject</u>	<u>Date</u>	<u>City</u>	
1084.	FBI	Letter from the Director, FBI . . . . .	6/10/64	Wash., DC	S
		re dossier on Lee Harvey Oswald w/att.			
		(a) Letterhead memorandum entitled "Assassination of President John Fitzgerald Kennedy, Dallas, Texas, November 22, 1963" . . .	undated		S
		(b) Letterhead memorandum entitled "Jack L. Ruby, also known as Jack Leon Ruby, Jack Rubenstein; Murder of Lee Harvey Oswald, November 24, 1963 . . . . .	undated		S
		(c) Memorandum to the Ambassador from Clark D. Anderson, Legal Attache, re "Assassination of President John F. Kennedy, November 22, 1963, at Dallas, Texas" concerning Luis Fernandez Gonzalez . . . . .	12/ 3/63		
		(d) Letterhead memorandum entitled "Lee Harvey Oswald" . . . . .	12/11/63	Wash.,DC	S
		(e) Letterhead memorandum entitled "Lee Harvey Oswald" . . . . .	5/18/64	Wash.,DC	S
1085.	FBI	Letter from the Director, FBI . . . . .	6/11/64	Wash.,DC	S
		w/attached memoranda and reports			
		(a) Fair Play for Cuba Committee memoranda			
		1. Fair Play for Cuba Committee . . . . .	5/27/64	Las Vegas	
		2. Fair Play for Cuba Committee (Greater Los Angeles Chapter) . . .	5/28/64	Los Angeles	C
		3. Fair Play for Cuba Committee, Bay Area Chapter, also known as Bay Area Fair Play for Cuba Committee . . . . .	6/ 1/64	San Francisco	
		4. Fair Play for Cuba Committee - New Orleans Division (FPCC, N.O.). . . . .	6/ 3/64	New Orleans	
		5. Fair Play for Cuba Committee (FPCC)	6/ 3/64	Miami	
		6. The Fair Play for Cuba Committee of the Institute for the Improvement of Inter-American Relations, Inc., also known as Fair Play for Cuba Committee (FPCC) Registration Act - Cuba; Internal Security - Communist; Internal Security - Socialist Workers Party . . . . .	6/ 4/64	San Juan PR	
		7. Fair Play for Cuba Committee, Chicago Chapter . . . . .	6/ 4/64	Chicago	C

<u>Report</u>	<u>Agent</u>	<u>Subject</u>	<u>Date</u>	<u>City</u>
1085.	FBI (Continued)	(b) Junta Revolucionaria Cubana (JURE) memoranda		
		1. Junta Revolucionaria Cubana, also known as JURE . . . . .	5/26/64	San Francisco
		2. "JURE" - Junta Revolucionaria Cubana . . . . .	5/27/64	Las Vegas
		3. Junta Revolucionaria Cubana (Cuban Revolutionary Junta)(JURE) . . . . .	5/28/64	Chicago
		4. Junta Revolucionaria Cubana (Cuban Revolutionary Junta)(JURE) - Puerto Rico - Internal Security - Cuba . . . . .	5/28/64	San Juan S
		5. Junta Revolucionaria Cubana (Cuban Revolutionary Junta)(JURE) - Internal Security - Cuba . . . . .	5/28/64	San Juan S
		6. Junta Revolucionaria Cubana . . . . .	5/28/64	Los Angeles
		7. Junta Revolucionaria Cubana (JURE) (Cuban Revolutionary Junta) . . . . .	5/29/64	Miami
		(c) Second National Front of Escambray (SNFE)(Operation ALPHA 66)		
		1. Second National Front of Escambray, (Operation Alpha 66) San Francisco Delegation . . . . .	5/26/64	San Francisco
		2. Alpha 66 - Second National Front of Escambray (Operation Alpha 66) . . . . .	5/27/64	Las Vegas
		3. Second National Front of Escambray (Operation Alpha 66) . . . . .	5/28/64	Los Angeles C
		4. Second National Front of Escambray (SNFE)(operation Alpha 66) . . . . .	5/28/64	Chicago
		5. Operation Alpha 66 (Alpha 66) - Second National Front of Escambray (SNFE) . . . . .	5/28/64	Detroit
		6. Second National Front of Escambray (Operation Alpha 66)(SNFE) - Puerto Rico - Internal Security - Cuba . . . . .	5/28/64	San Juan
		7. Second National Front of Escambray (SNFE)(operation Alpha 66) . . . . .	6/ 3/64	New Orleans
		8. Second National Front of Escambray (SNFE)(Operation Alpha 66) . . . . .	6/ 3/64	Miami
		(d) Directorio Revolucionario Estudiantil (DRE)		
		1. Directorio Revolucionario Estudiantil, also known as DRE . . . . .	5/26/64	San Francisco
		2. "DRE" - Directorio Revolucionario Estudiantil . . . . .	5/27/64	Las Vegas
		3. Directorio Revolucionario Estudiantil (Students Revolutionary Directorate) (DRE) . . . . .	5/28/64	Chicago
		4. Directorio Revolucionario Estudiantil (DRE)(Revolutionary Student Directorate) (Cuban Student Directorate) . . . . .	5/28/64	Miami

<u>Report</u>	<u>Agent</u>	<u>Subject</u>	<u>Date</u>	<u>City</u>	
1085.	FBI (Continued)	(d) 5. Directorio Revolucionario Estudiantil	5/28/64	Los Angeles	
		6. Directorio Revolucionario Estudiantil (Students Revolutionary Directorate) (DRE) - Puerto Rico - Internal Security - Cuba . . . . .	5/28/64	San Juan	C
		7. Directorio Revolucionario Estudiantil (DRE) . . . . .	6/ 3/64	New Orleans	
		8. 30th of November Movement . . . . .	5/27/64	Las Vegas	
		9. Movimiento Revolucionario 30 De Noviembre (30th of November Revolu- tionary Movement) (30th of November). . . . .	5/28/64	Chicago	
		10. 30th of November Revolutionary Move- ment . . . . .	5/29/64	Miami	
		11. 30th of November Movement . . . . .	6/ 1/64	San Francisco	
		12. 30th of November Movement . . . . .	6/ 1/64	Los Angeles	
		13. 30th of November Revolutionary Move- ment (Movimiento Revolucionario 30 De Noviembre) . . . . .	6/ 4/64	San Juan	
		(e) Letterhead memoranda re above groups and/or Lee Harvey Oswald			
		1. Lee Harvey Oswald - Internal Security - R - Cuba . . . . .	5/27/64	New York	C
		2. Lee Harvey Oswald - Internal Security - R - Cuba . . . . .	5/28/64	New York	
		3. Lee Harvey Oswald - Internal Security - R - Cuba -- Second National Front of Escambray (SNFE)(Operation Alpha 66) . . . . .	5/28/64	New York	
		4. Lee Harvey Oswald - Internal Security - R - Cuba . . . . .	5/28/64	New York	
		5. Lee Harvey Oswald - Internal Security Russia - Cuba . . . . .	5/28/64	El Paso	
		6. Lee Harvey Oswald - Internal Security R - Cuba . . . . .	5/28/64	Houston	
		7. Junta Revolucionario Cubana; Segundo Frente de Escambray (Operation Alpha 66); Directorio Revolucionario Estudiantil; Movimiento Revolucionario 30 De Noviembre; Fair Play for Cuba Committee - Summary of Activities, January 1, 1961 - January 1, 1964 Dallas Division . . . . .	5/28/64	Dallas	S
		8. Lee Harvey Oswald . . . . .	5/28/64	San Antonio	
		9. Junta Revolucionaria Cubana (JURE); Directorio Revolucionario Estudiantil (DRE); 30th of November Movement; Fair Play for Cuba Committee (FPCC) . . . . .	6/ 1/64	Detroit	

<u>Report</u>	<u>Agent</u>	<u>Subject</u>	<u>Date</u>	<u>City</u>
1085.	FBI (Continued)	(e) 10. Junta Revolucionaria Cubana; (JURE); 30th of November Move- ment . . . . .	6/ 1/64	New Orleans
		11. Lee Harvey Oswald - Internal Security - R - Cuba . . . . .	6/ 2/64	New York
	Brown	(f) Ernest Gustav Larson - Internal Security - Cuba . . . . .	1/17/64	Dallas C
	Hosty, Jr.	(g) Edward H. Baumgartner - Internal Security - Cuba . . . . .	1/ 9/64	Dallas
	Raney	(h) Edward H. Baumgartner - Internal Security - Cuba . . . . .	2/11/64	St. Louis
	Fletcher	(i) Edward Herman Baumgartner - Internal Security - Cuba . . . . .	2/28/64	Indianapolis
	Hosty, Jr.	(j) Edward Herman Baumgartner - Internal Security - Cuba . . . . .	4/15/64	Dallas
	Heitman	(k) Osvaldo Aurelio Pino Pino - Internal Security - Cuba; Registration Act - Cuba . . . . .	6/14/63	Dallas
	Heitman	(l) Osvaldo Aurelio Pino-Pino - Internal Security - Cuba; Registration Act- Cuba . . . . .	6/14/63	Dallas
	Greene	(m) Osvaldo Aurelio Pino Pino - Internal Security - Cuba; Registration Act - Cuba . . . . .	7/ 1/63	Miami
	Heitman	(n) Osvaldo Aurelio Pino Pino - Internal Security - Cuba; Registration Act - Cuba . . . . .	3/13/64	Dallas C
	Heitman	(o) Osvaldo Aurelio Pino Pino - Internal Security - Cuba; Registration Act - Cuba . . . . .	5/ 1/64	Dallas
	Heitman	(p) Antonio Arturo Hilario Navarro Aulet Internal Security - Cuba . . . . .	3/ 7/63	Dallas
	Mattimore	(q) Antonio Arturo Hilario Navarro Aulet Internal Security - Cuba . . . . .	5/31/63	Miami
	Heitman	(r) Antonio Arturo Hilario Navarro Aulet Internal Security - Cuba . . . . .	6/21/63	Dallas
	Heitman	(s) Raul Castro Baile - Internal Security - Cuba . . . . .	4/29/64	Dallas
	Heitman	(t) Juan Francisco Quintana Maya - Internal Security - Cuba . . . . .	4/29/64	Dallas
	Heitman	(u) Manuel Rodriguez Orcarberro - Internal Security - Cuba . . . . .	5/26/64	Dallas S

<u>Report</u>	<u>Agent</u>	<u>Subject</u>	<u>Date</u>	<u>City</u>
1086.		Judgment - No. 188845, Civil District Court, Division "d" - Margaret Keating, wife of Robert E. Lee Oswald, vs Robert E. Lee Oswald . . . . .	1/10/33	Orleans Parish
1087.		Judgment - No. 202306, Civil District Court, Division "D" - Mrs. Marguerite Claverie Pic, Jr., vs. Edward J. Pic, Jr. . . . .	6/28/33	Orleans Parish
1088.	FBI	Letterhead memorandum entitled "Assassination of President John Fitzgerald Kennedy, November 22, 1963, Dallas, Texas" re interview with James W. Altgens, AP photographer concerning his observations of assassination and story of Dom Bonafede, which appeared in the Magazine Section of 5/24/64 issue of New York Herald Tribune (re Lovelady) . . . . .	6/ 5/64	Dallas
		sent with letter from Director, FBI . . . . .	6/12/64	Wash., DC
1089.	CIA	Memorandum from Richard Helms, Deputy Director for Plans, CIA, entitled "Letter Relative to Assassination of President Kennedy Sent to United States Embassy in Costa Rica" . . . . .	6/12/64	Wash., DC
		with attached OUT teletype Message No. 88643 . . . . .	12/12/63	S
1090.	FBI	Letter from the Director, FBI . . . . .	6/12/64	Wash., DC
		with attachment (a) Letterhead memorandum entitled "Jack L. Ruby; Lee Harvey Oswald - Victim; Civil Rights . . . . .	6/ 9/64	Chicago
1091.	FBI	Letterhead memorandum entitled "Jack L. Ruby; Lee Harvey Oswald - Victim" re interviews of Harry T. Tasker, cab driver for City Transportation Co., Dallas . . . . .	6/ 8/64	Dallas
		forwarded with letter from Director, FBI. . . . .	6/12/64	Wash., DC
1092.	FBI	Letterhead memorandum entitled "Jack L. Ruby; Lee Harvey Oswald - Victim" re investigation to identify person with whom Craford hitchhiked ride on 11/23/63 & interview w/Clarence Aubry Summers . . . . .	6/ 8/64	Dallas
		forwarded w/letter from Director, FBI . . . . .	6/12/64	Wash., DC

<u>Report</u>	<u>Agent</u>	<u>Subject</u>	<u>Date</u>	<u>City</u>	
1093.	SS	Memorandum to Inspector Kelley, from SAIC Sorrels, entitled "President's Commission on the Assassination of President Kennedy" w/ attached sketch of areas described in memo . . . . .	5/25/64	Dallas	
		Covered by SS Control No. 1544			
1094.		Handwritten letter to Mr. Griffin from Earl Ruby . . . . .	6/12/64		
		with attached Memorandum Brief "Why Ruby Shot Oswald" (The "6 million" plus) - It was wrong for Ruby to shoot Oswald. .	6/11/64		
1095.	SS	Letter from James J. Rowley, Chief of U. S. Secret Service, with attached statements of personnel & Texas Highway Patrol personnel . . . . .	6/11/64	Wash., DC	C
		(a) Statement of SA William R. Greer . . . . .			C
		(b) Statement of ASAC Roy H. Kellerman . . . . .	11/29/63		C
		w/att memo to the Chief re security measures taken . . . . .	11/30/63		C
		(c) Statement of SA Samuel A. Kinney . . . . .	11/30/63		C
		w/att statement dated . . . . .	11/22/63		C
		(d) Memorandum to Chief Rowley from ATSAIC Emory P. Roberts . . . . .	11/29/63		C
		w/att statement dated . . . . .	11/22/63		C
		(e) Statement of SA Clinton J. Hill . . . . .	11/30/63		C
		(f) Statement of SA Wm. T. McIntyre . . . . .	11/29/63		C
		w/att statement dated . . . . .	11/22/63		C
		(g) Statement of SA John D. Ready . . . . .			C
		w/att statement dated . . . . .	1/16		C
		(h) Statement of SA Paul E. Landis, Jr. . . . .	11/30/63		C
		w/att statement dated . . . . .	11/27/63		C
		(i) Statement of SA Glen A. Bennett . . . . .	11/23/63		C
		(j) Statement of SA George W. Hickey, Jr. . . . .	11/30/63		C
		w/att statement dated . . . . .	11/22/63		C
		(k) Memorandum to Chief Rowley from SAIC Rufus W. Youngblood . . . . .	11/29/63		C
		(l) Memorandum to Chief Rowley from ASAIC Thomas L. Johns . . . . .	11/29/63		C
		(m) Memorandum to Chief Rowley from SA Jerry D. Kivett, with statement dated . . . . .	11/29/63		C
		(n) Memorandum to Chief Rowley from SA Warren W. Taylor . . . . .	11/29/63		C

<u>Report</u>	<u>Agent</u>	<u>Subject</u>	<u>Date</u>	<u>City</u>	
1095.	SS (Continued)	(o) Memorandum to Chief Rowley from ATSAIC Stewart G. Stout, Jr. . . . .	11/29/63		C
		(p) Two statements of SA David B. Grant.	12/ 1/63		C
		(q) Memorandum to Chief Rowley from SA Samuel E. Sulliman . . . . .	11/29/63		C
		(r) Memorandum to Chief Rowley from SA Ernest E. Olsson, Jr. . . . .	11/30/63		C
		(s) Statement of SA John Joe Howlett . . . . .	11/22/63	Dallas	C
		(t) Statement of SA Andrew E. Berger . . . . .	11/30/63		C
		(u) Statement of SA Robert A. Steuart . . . . .	11/22/63	Dallas	C
		(v) Memorandum to Chief Rowley from SA Richard E. Johnsen . . . . .	11/30/63		C
		with attached statement dated . . . . .	11/22/63		C
		(w) Statement of Joe Henry Rich, Texas Highway Patrolman . . . . .	11/28/63		C
		(x) Statement of Hurchel Jacks, Texas Highway Patrolman . . . . .	11/28/63		C
		(y) Statement of Milton T. Wright, Texas Highway Patrolman . . . . .	11/28/63		C
1096.	CIA	Memorandum entitled "Eisenberg, Dennis, <u>Fascistes et Nazis d'Aujourd'hui,</u> <u>(Fascists and Nazis Today),</u> Paris, Albin Michel, 1963 (222 pp.) . . . . .	6/ 9/64		
		with attachment (Sent to Mr. Slawson from R. G. Rocca). . . . .	6/ 9/64		
1097.	FBI	Letterhead memorandum entitled "Lee Harvey Oswald - Internal Security - R - Cuba (Interview of Dan. Rather). . . . .	6/11/64	Wash., DC	
		Forwarded w/letter from Director, FBI . . . . .	6/15/64	Wash., DC	
1098.	FBI	Letterhead memorandum entitled "Lee Harvey Oswald" re interviews of Capt. Voltz and Capt. Stutts . . . . .	6/9/64	San Francisco	C
		Forwarded w/letter from Director, FBI . . . . .	6/15/64	Wash., DC	C
1099.	FBI	Letter from Director, FBI . . . . .	6/15/64	Wash., DC	
		w/attachments			
		(a) Baptismal Record No. 32122, St. Seraphim Eastern Orthodox Church, for June Oswald . . . . .	6/ 8/64	Dallas	
		(b) Baptismal Record No. 32145, St. Seraphim Eastern Orthodox Church, for Rachel Oswald . . . . .	6/ 8/64	Dallas	

<u>Report</u>	<u>Agent</u>	<u>Subject</u>	<u>Date</u>	<u>City</u>
1100.	FBI	Letterhead memorandum entitled "Jack L. Ruby; Lee Harvey Oswald - Victim" re: Info concerning Ralph Eugene Young . . . Forwarded w/letter from Director, FBI . . .	6/ 8/64 6/15/64	Dallas Wash., DC
1101.	FBI	Letter from Director, FBI . . . . . w/attachments re Eileen Curry (a) Letterhead memorandum entitled "Jack L. Ruby; Lee Harvey Oswald - Victim - Civil Rights" . . . . . (b) Letterhead memorandum entitled "Jack L. Ruby; Lee Harvey Oswald - Victim, Deceased" . . . . .	6/15/64 6/10/64 6/ 9/64	Wash., DC Chicago Cleveland
1102.	FBI	Letter from Director, FBI . . . . . with attachments (a) Letterhead memorandum entitled "Jack L. Ruby; Lee Harvey Oswald-Victim" re Joseph Locurto . . . . . (b) Letterhead memorandum entitled "Jack L. Ruby; Lee Harvey Oswald-Victim" re: Isadore Max Miller . . . . . (c) FBI record No. 287 527 (Locurto). . . (d) FBI record No. 261 801 A (Miller) . . (e) FBI record-none assigned (Solomon).	6/15/64 6/11/64 6/10/64 6/ 8/64 6/4/64 6/5/64	Wash., DC Wash., DC Wash., DC Wash., DC Wash., DC
1103.	FBI	Letterhead memorandum entitled "Lee Harvey Oswald" re: Interviews with Mrs. Clyde I. Livingston and Mr. Richard Warren Garrett . . . . . Forwarded with letter from Director, FBI	6/ 8/64 6/15/64	Dallas Wash., DC
1104.	FBI	Letterhead memorandum entitled "Jack L. Ruby; Lee Harvey Oswald (Deceased)" w/attached original affidavit of Huey Reeves, dated June 9, 1964 and copy of receipt mentioned in affidavit . . . . Forwarded w/letter from Director, FBI .	6/10/64 6/15/64	Dallas Wash., DC
1105.	Navy	Memorandum from Chief, Bur. of Medicine & Surgery, Navy, re Psychological examinations administered to Lee Harvey Oswald, former Private First Class 1653230 USMC	6/12/64	Wash., DC



<u>Report</u>	<u>Agent</u>	<u>Subject</u>	<u>Date</u>	<u>City</u>	
1106.	SS	Letter from James J. Rowley, Chief, U.S. Secret Service . . . . . attaching copies of "U.S. Secret Service- Protective Information Guidelines"	6/17/64	Wash., DC	
1107.	FBI	Gemberling	5-volume report captioned "Assassination of President John Fitzgerald Kennedy, November 22, 1963, Dallas, Texas" . . . . . Forwarded w/letter from Director, FBI . . . . .	5/15/64 6/17/64	Dallas Wash., DC
1108.	FBI	Letterhead memorandum entitled "Lee Harvey Oswald" re inquiries concerning statement of Mrs. Earlene Roberts . . . . . Forwarded w/letter from Director, FBI . . . . .	6/15/64 6/17/64	Dallas Wash., DC	
1109.	FBI	Letterhead memorandum entitled "Jack L. Ruby; Lee Harvey Oswald - Victim" re: interview w/Ralph Eugene Young . . . . . Forwarded w/letter from Director, FBI . . . . .	6/13/64 6/16/64	Tampa Wash., DC	
1110.	State	Letter from Leonard C. Meeker, Acting Legal Adviser, enclosing copy of note from the Cuban Ministry of Foreign Affairs to the Swiss Ambassador in Cuba and copy of translation . . . . .	6/15/64	Wash., DC	
1111.	FBI	Letterhead memorandum entitled "Lee Harvey Oswald" re: Earlene Roberts . . . . . Forwarded w/letter from Director, FBI . . . . .	6/13/64 6/17/64	Dallas Wash., DC	
1112.		Handwritten note from Hyman Rubenstein (brother of Jack Ruby) to Mr. Griffin w/attached news clip entitled "Trial Date Set By Judge For Agent Bolden" . . . . .	6/13/64	Chicago	
1113.		Handwritten letter from Hyman Rubenstein to Mr. Griffin re possibility of one of oil tycoons of Dallas being behind Oswald in the assassination of the President . . . . .	6/15/64	Chicago	
1114.	State	Letter from Abram Chayes, The Legal Adviser, enclosing State Department files No. I through No. XII . . . . .	5/28/64	Wash., DC	
1115.	State	Letter from Abram Chayes, The Legal Adviser, enclosing State Department File No. XIII . . . . .	6/ 4/64	Wash., DC	

<u>Report</u>	<u>Agent</u>	<u>Subject</u>	<u>Date</u>	<u>City</u>
1116.		Letter from Mrs. Eileen Kaminsky (sister of Jack Ruby) to the attention of Mr. Griffin . . . . .	6/17/64	Chicago
1117.		Memorandum for the Record from Mr. Slawson re: Immigration and Naturalization files	6/19/64	
1118.		Memorandum to Mr. Rankin from Mr. Slawson re: Personal check on State Department Files . . . . .	5/20/64	
1119.		Memorandum to Mr. Rankin from Mr. Slawson re: Senator John G. Tower's contacts with Lee Harvey Oswald . . . . . with attached memorandum from the office of Senator Tower re: Correspondence with Lee Harvey Oswald . . . . .	6/ 8/64 11/22/64	
1120.	NSA	Letter from Lt. Gen. Gordon A. Blake, Director, NSA, re examination of material relating to Oswald case by skilled cryptologists . . . . .	6/16/64	
1121.	FBI Clements	FBI report entitled "Jack L. Ruby; Lee Harvey Oswald - Victim (Deceased) . . . . with attached anonymous letter addressed "to the Investigating Committee" . . . . Forwarded with letter from Director, FBI	6/ 9/64 12/17/63 6/19/64	Dallas Wash., DC
1122.	State	Letter from Abram Chayes, The Legal Adviser, State Dept., responding to our letter of 2/7/64 (copy attached) with attached . . . undated letter received at the Embassy 3/3/62 from Oswald and undated letter received at the Embassy 4/30/62 from Oswald.	2/ 8/64	Wash., DC
1123.	FBI	Letterhead memorandum entitled "Lee Harvey Oswald - Internal Security - R - Cuba" re: Results of survey at Passport Office, State Dept. . . . . Forwarded w/letter from Director, FBI . . .	6/12/64 6/17/64	Wash., DC Wash., DC
1124.	FBI	Letterhead memorandum entitled "Lee Harvey Oswald" re: Major General Edwin A. Walker incident . . . . . Forwarded w/letter from Director, FBI . . .	6/10/64 6/16/64	Dallas Wash., DC

<u>Report</u>	<u>Agent</u>	<u>Subject</u>	<u>Date</u>	<u>City</u>
1125.	FBI	Letterhead memorandum entitled "Jack L. Ruby; Lee Harvey Oswald" re: Review of Television tapes and film . . . . .	6/16/64	Dallas
1126.	FBI	Letterhead memorandum entitled "Jack L. Ruby; Lee Harvey Oswald - Victim -- Civil Rights" re: Long-distance telephone calls . . . . .	6/15/64	Wash., DC
1127.	FBI	Letterhead memorandum entitled "Jack L. Ruby; Lee Harvey Oswald - Victim -- Civil Rights" re: Interview of Joseph Scaramuzzo Forwarded w/letter from Director, FBI . .	6/10/64 6/17/64	Chicago Wash., DC

<u>Report</u>	<u>Agent</u>	<u>Subject</u>	<u>Date</u>	<u>City</u>
1128.	SS Warner	SS Report w/Control No. 1610 entitled "Assassination of President Kennedy - Lee Harvey Oswald" re bus routes & taxi routes in Jefferson-Marsalis area . . . . .	6/15/64	Dallas
		w/attached bus routes 30 and 55 and 15		
1129.	SS	Memorandum to Chief from SAIC Sorrels re bus routes in the Oak Cliff area. W/attached Dallas Transit Co. bus schedule. Covered by SS Control No. 1611 .	6/17/64	Dallas
1130.	FBI	Letterhead memorandum entitled "Jack L. Ruby; Lee Harvey Oswald" re: Approximate driving times over 5 specified routes in Dallas, Texas w/attachment . . . . .	6/12/64	Dallas
		Forwarded w/letter from the Director, FBI	6/17/64	Wash., DC
1131.	CIA	Memorandum from Richard Helms, Deputy Director for Plans, CIA, entitled "Soviet Brainwashing Techniques" w/attachment . .	6/19/64	Wash., DC
1132.	FBI	Letter from Director, FBI . . . . . re signature "A. J. Hidell" appearing of Fair Play for Cuba Committee card found in Oswald's wallet written by Marina Oswald w/attachment	6/17/64	Wash., DC
1133.	FBI	Letterhead memorandum entitled "Jack L. Ruby; Lee Harvey Oswald - Victim" re: Toll charges incurred by Seth Kantor . . .	6/17/64	Dallas
		Forwarded w/letter from Director, FBI . . .	6/19/64	Wash., DC
1134.	State	Letter from Leonard C. Meeker, Acting Legal Adviser, State, w/enclosed copy of Note & Spanish translation which Ambassador Stadelhofer transmitted to Deputy Minister of Cuban Ministry of Foreign Affairs on May 28, 1964 & copy of covering airgram sent by U.S. Embassy in Bern. Also encloses USIS Message No. 31, dtd. June 11, 1964, with enclosures. . . . .	6/22/64	Wash., DC
		(Limited Official Use)		

<u>Report</u>	<u>Agent</u>	<u>Subject</u>	<u>Date</u>	<u>City</u>
1135.	State	Letter from Leonard C. Meeker, Acting Legal Adviser, State, with 5 attachments . (a) Transcripts of Voice of America Broadcasts (b) Memorandum from Director of Voice of America (c) Intelligence Reports (d) Documents re Castro's Speeches (e) Press Releases 600 and 601 . . . . .	6/20/64      11/22/63	Wash., DC      C
1136.	FBI	Letterhead memorandum entitled "Lee Harvey Oswald" re: fingerprints and palm prints of employees of TSBD Building . . . Forwarded w/letter from Director, FBI . . .	6/16/64 6/22/64	Dallas Wash., DC
1137.	FBI	Letterhead memorandum entitled "Jack L. Ruby; Lee Harvey Oswald - Victim" re: Interview with Louis Kopple concerning Jack L. Ruby . . . . . Forwarded w/letter from Director, FBI . . .	6/12/64 6/22/64	Chicago Wash., DC
1138.	FBI	Letterhead memorandum entitled "Jack L. Ruby; Lee Harvey Oswald" re: Toll charges to Dallas phones WH 1-5601 (Ruby's home); LA 6-6258 (Eva Grant); LA 8-4775 (Vegas Club) for period Nov. 23 & 24, 1963 . . . Forwarded w/letter from Director, FBI . . .	6/12/64 6/22/64	Dallas Wash., DC
1139.	SS	Memorandum to Chief from SAIC McDermott re: Divorce decree granted to Edwin A. Ekdahl and Rasmine Ekdahl - No decree granted in Boston area . . . . . Covered by SS Control No. 1617	6/18/64	Boston
1140.	FBI	O'Connor Letterhead memorandum entitled "Lee Harvey Oswald - Internal Security - R - Cuba" re: cartoon which allegedly appeared in Cuban newspaper depicting coffin containing Pres. Kennedy . . . . . w/ enclosed copy of Jan. 7, 1962 issue of Cuban magazine "Bohemia" Forwarded w/letter from the Director, FBI	6/10/64 6/22/64	Miami Wash., DC

<u>Report</u>	<u>Agent</u>	<u>Subject</u>	<u>Date</u>	<u>City</u>
1141.		"Principles of Protection of the President and Other Dignitaries", The Secret Service School, January 4, 1954		
142.	FBI	Letterhead memorandum entitled "Jack L. Ruby; Lee Harvey Oswald - Victim" . . . . . re: timing of shooting of Oswald Forwarded w/letter from Director, FBI . . . . .	6/16/64 6/22/64	Dallas Wash., DC
143.		Letter from Raymond E. Robertson, Superintendent, Institute for Juvenile Research, Dept. of Mental Health re: Report (in 3 sections) on Jack Ruby Name: Jacob Rubenstein; No. 4376 . . . . .	4/15/64	Chicago C
144.	FBI	Letterhead memorandum entitled "Interview of Alexander Philip Gruber requested by President's Commission on the Assassination of President Kennedy, by Letter to the Director, FBI dated June 1, 1964" . . . . . with attached FBI Ident Record No. 189 202 Forwarded w/letter from Director, FBI . . . . .	6/11/64 6/23/64	Los Angeles Wash., DC
145.	State	Letter from Abram Chayes, The Legal Adviser, State w/attached . . . . . (1) Tel. No. 394 from Dept. to Helsinki . . . . . (2) Tel. No. 3594 from Moscow to Dept. . . . . (3) Tel. No. 572 from Helsinki to Dept. . . . . (4) Tel. No. 3593 from Moscow to Dept. . . . .	6/10/64 5/22/64 5/26/64 5/28/64 5/26/64	Wash., DC
1146.		Handwritten letter to Mr. Griffin from Earl Ruby enclosing picture of the sign "IMPEACH EARL WARREN" . . . . .	6/23/64	
1147.	FBI	Letter from the Director, FBI . . . . . w/attachments re Wilburn Waldon Litchfield (a) Letterhead memorandum entitled "Jack L. Ruby; Lee Harvey Oswald - Victim - Civil Rights" . . . . . (b) Letterhead memorandum entitled "Jack L. Ruby; Lee Harvey Oswald - Victim" . . . . .	6/24/64 6/19/64 6/19/64	Wash., DC Houston Dallas
1148.	FBI	Letterhead memorandum entitled "Jack L. Ruby; Lee Harvey Oswald" . . . . . w/attached photographs of notebooks, papers, & other property seized from Ruby Forwarded w/letter from Director, FBI . . . . .	6/18/64 6/23/64	Dallas Wash., DC

<u>Report</u>	<u>Agent</u>	<u>Subject</u>	<u>Date</u>	<u>City</u>
1149.	FBI	Letterhead memorandum entitled "Jack L. Ruby; Lee Harvey Oswald - Victim" re: Investigations concerning Jack Ruby, Ralph Paul, George Senator, Joe Peterson, and Breck Wall . . . . . Forwarded w/letter from Director, FBI . . .	6/16/64 6/24/64	Dallas Wash., DC
1150.	FBI	Letterhead memorandum entitled: "Jack L. Ruby; Lee Harvey Oswald - Victim" re: Allegation of Carl L. Maynard and interview of Marilyn Wysong . . . . . Forwarded w/letter from Director, FBI . . .	6/19/64 6/26/64	Dallas Wash., DC
1151.	FBI	Letter from the Director, FBI . . . . . w/attachments (a) Letterhead memorandum entitled "Jack L. Ruby, also known as; Lee Harvey Oswald, also known as - Victim" re: telephone records re Lewis J. McWillie . . . . . (b) Letterhead memorandum entitled "Jack L. Ruby, also known as; Lee Harvey Oswald, also known as - Victim" re: interview w/McWillie on June 8, 1964 . . . . .	6/25/64  6/11/64 6/11/64	Wash., DC  Las Vegas Las Vegas
1152.	FBI	Clements Memorandum re Interview with George Carter re statements he made to Chief Curry . . . Forwarded w/letter from Director, FBI . . .	6/18/64 6/25/64	Dallas Wash., DC
1153.	SS	Letter from James J. Rowley, Chief, SS re number of referrals from White House Mail Room to Protective Research & distance traveled by Pres. Roosevelt & Pres. Kennedy. . . . .	6/24/64	Wash., DC
1154.	State	Letter from Leonard C. Meeker, Acting Legal Adviser, State, with attachments . . . (a) Certified copy of note from Mexican Department of Foreign Affairs w/enc. . . (b) Translation of (a)	6/23/64 6/ 9/64	Wash., DC
1155.	State	Letter from Leonard C. Meeker, Acting Legal Adviser, State w/attachments . . . . . (a) Telegram No. 1590 . . . . . (b) Security Report . . . . . (c) Passport Notice 2300	6/24/64 6/ 9/64 6/ 9/64	Wash., DC Caracas Caracas

<u>Report</u>	<u>Agent</u>	<u>Subject</u>	<u>Date</u>	<u>City</u>
1156.	FBI	Letterhead memorandum entitled "Jack L. Ruby; Lee Harvey Oswald - Victim -- Civil Rights" re: Interview w/Paul Aaronson . . . . .	6/19/64	Chicago
1157.	FBI	Letterhead memorandum entitled: "Jack L. Ruby; Lee Harvey Oswald - Victim -- Civil Rights" re: Interview with Vic Balin . . . . . (Nos. 1156 & 1157 from Dir., FBI) . . . . .	6/19/64 6/26/64	Chicago Wash., DC
1158.	FBI	Letterhead memorandum entitled "Lee Harvey Oswald" re: Procedures of the New Orleans Passport Agency in processing passport applications . . . . . Forwarded w/letter from Director, FBI . . . . .	6/22/64 6/26/64	New Orleans Wash., DC
1159.		Paperback book "Fascistes et nazis d'aujourd'hui", by Dennis Eisenberg (Fascists & Nazis of our Day) Sent by Mr. R. G. Rocca, CIA . . . . .	6/26/64	
1160.	FBI	Kemmy Lee Harvey Oswald - Internal Security - Russia - Cuba . . . . .	6/ 1/64	San Antonio
1161.	FBI	Shanahan Lee Harvey Oswald - Internal Security - R. - Cuba . . . . .	6/ 2/64	Chicago
1162.	FBI	Welke Lee Harvey Oswald - Internal Security - Russia, Cuba . . . . .	6/ 4/64	Norfolk
1163.	FBI	Currie Lee Harvey Oswald - Internal Security - R - Cuba . . . . .	6/ 5/64	Boston
1164.	FBI	Cameron Lee Harvey Oswald - Internal Security - R - Cuba . . . . .	6/ 8/64	Albuquerque
1165.	FBI	Evans Lee Harvey Oswald - Internal Security - R	6/10/64	Phoenix
1166.	FBI	Whidbee Lee Harvey Oswald - Internal Security - Russia - Cuba . . . . .	6/11/64	Los Angeles
1167.	FBI	O'Flaherty Lee Harvey Oswald - Internal Security - R - Cuba . . . . .	6/17/64	New York
1168.	FBI	Morrissey Lee Harvey Oswald - Internal Security - R - Cuba . . . . .	6/17/64	Wash., DC



<u>Report</u>	<u>Agent</u>	<u>Subject</u>	<u>Date</u>	<u>City</u>	
1169.	FBI	Letterhead memorandum entitled "Lee Harvey Oswald - Internal Security - R - Cuba . . . . ."	6/ 1/64	Miami	
1170.	FBI	Letterhead memorandum entitled "Lee Harvey Oswald" . . . . .	6/10/64	Wash., DC	C
1171.	FBI	Letterhead memorandum entitled "Lee Harvey Oswald - Internal Security - R - Cuba" . . . . .	6/11/64	Miami	S
1172.	FBI	Letterhead memorandum entitled "Assassination of President John F. Kennedy, 11-22-63, Dallas, Texas" re article in 6/2/64 issue of "Il Messaggero," Rome daily . . . . .	6/11/64	Wash., DC	
1173.	FBI	Letterhead memorandum entitled "Nick Krochmal, 3101 Walton Avenue, Cleveland, Ohio" re letter to J. L. Jones, Editor and Publisher "The Tulsa Tribune", by Nick Krochmal . . . . .	6/12/64	Cleveland	

<u>Report</u>	<u>Agent</u>	<u>Subject</u>	<u>Date</u>	<u>City</u>
1174.	State	Letter from Leonard C. Meeker, Acting Legal Adviser, State, with attached Memorandum from Mr. Jenkins to Mr. T. Ehrlich, with attachment . . . . .	6/25/64	
1175.	FBI	Letterhead memorandum entitled "Jack L. Ruby; Lee Harvey Oswald - Victim -- Civil Rights" re: Interview of Mitchell Simon . . . . . Forwarded w/letter from Director, FBI . . . . .	6/17/64 6/25/64	Chicago Wash., DC
1176.		Affidavit of Eva L. Grant w/attached list of names, addresses, telephone numbers & other information . . . . .	6/25/64	Dallas
1177.	FBI	Letter from the Director, FBI . . . . . w/attachments re Wm. D. Crowe, aka Bill DeMar (a) Letterhead memorandum entitled "Jack L. Ruby; Lee Harvey Oswald" re Crowe's activities re Shady Oaks and Palomino Motels . . . . . (b) Letterhead memorandum entitled "Jack L. Ruby; Lee Harvey Oswald - Victim -- Civil Rights" re Interview of David Edwin Hoy . . . . . (c) Letterhead memorandum entitled "Jack L. Ruby; Lee Harvey Oswald - Victim (Deceased)". . . . . re: Interviews w/Martin Anderson and Dale Burgess & check of calls made by David Edwin Hoy 11/24/63 (d) Letterhead memorandum entitled "Jack L. Ruby; Lee Harvey Oswald - Victim" re: Interview w/Abe Weinstein . . . . .	6/26/64 6/23/64 6/16/64 6/13/64 6/17/64	Wash., DC Dallas Boston Indianapolis Dallas
1178.	FBI	Letter from the Director, FBI . . . . . w/attachments re Nancy Perrin (a) Letterhead memorandum entitled "Jack L. Ruby; Lee Harvey Oswald - Victim" w/4 enclosures . . . . . (b) Letterhead memorandum entitled "Mrs. Nancy Perrin Rich" . . . . . (c) Letterhead memorandum entitled "Jack L. Ruby; Lee Harvey Oswald - Victim"	6/24/64 6/17/64 6/16/64 6/19/64	Wash., DC New Orleans San Francisco Boston

<u>Report</u>	<u>Agent</u>	<u>Subject</u>	<u>Date</u>	<u>City</u>	
1179.	FBI Gemberling 2 Vols.	"Assassination of President John Fitzgerald Kennedy, November 22, 1963, Dallas, Texas" re results of investiga- tion re allegations against persons other than Oswald . . . . .	6/19/64	Dallas	
		Forwarded w/letter from Director, FBI . . . . .	6/26/64	Wash., DC	
1180.	FBI	Letter from the Director, FBI . . . . .	6/26/64	Wash., DC	C
		w/attachments re: Mexican phase of Lee Harvey Oswald investigation			
		(a) Letterhead memorandum entitled "Lee Harvey Oswald" . . . . .	6/11/64	Wash., DC	C
		(b) Letterhead memorandum entitled "Lee Harvey Oswald" re: Registration at Hotel Del Comercio . . . . .	6/11/64	Wash., DC	C
1181.	FBI	Letter from the Director, FBI . . . . .	6/26/64	Wash., DC	
		w/attachments re: implied threat against the Chief Justice of the U. S.			
		(a) Letterhead memorandum entitled "Assassination of President John Fitzgerald Kennedy, November 22, 1963, Dallas, Texas" . . . . .	5/28/64	Dallas	
		(b) Letterhead memorandum entitled "Assassination of President John Fitzgerald Kennedy 11/22/63, Dallas, Texas - Miscellaneous - Information Concerning" . . . . .	6/ 1/64	Phoenix	
		(c) Letterhead memorandum entitled "Assassination of President John Fitzgerald Kennedy, November 22, 1963, Dallas, Texas - Miscellaneous - Information Concerning" re: Arthur G. Imhoff . . . . .	6/10/64	Phoenix	
		(d) Letterhead memorandum entitled "Assassination of President John Fitzgerald Kennedy, November 22, 1963, Dallas, Texas - Miscellaneous - Informa- tion Concerning" re: Arthur G. Imhoff	6/19/64	Las Vegas	
		(e) Letterhead memorandum entitled "Assassination of President John Fitzgerald Kennedy, November 22, 1963, Dallas, Texas - Miscellaneous - Information Concerning" re: Arthur G. Imhoff . . . . .	6/22/64	San Diego	

<u>Report</u>	<u>Agent</u>	<u>Subject</u>	<u>Date</u>	<u>City</u>
1182.	CIA	Letter from Thomas H. Karamessines, Acting Deputy Director for Plans, re: information about Soviet weapon mentioned in one of Oswald's documents . . .	2/ 8/64	Wash., DC S
1183.	FBI	Letter from the Director, FBI . . . . . re specific issues of newspapers held by Oswald in photograph, Comm. Exhibit No.134 w/attached issues of 3/11/63 issue of "The Militant" (Vol. 27- No. 10) and 3/24/63 issue of "The Worker" (Vol. XXVIII-No. 124)	6/29/64	Wash., DC
1184.	FBI	Letter from the Director, FBI . . . . . w/attached Letterhead Memorandum entitled "Assassination of President John Fitzgerald Kennedy, November 22, 1963, Dallas, Texas - Miscellaneous - Information Concerning" . . . . . and photographic copies of 3 defaced \$1 Silver Certificates	6/30/64 6/24/64	Wash., DC Houston
1185.	FBI	Letterhead memorandum entitled "Jack L. Ruby; Lee Harvey Oswald" re: Interviews of Ivan T. Mundy, a Mr. Seymour and Ed Benedict . . . . . Forwarded w/letter from Director, FBI . . .	6/16/64 6/30/64	Dallas Wash., DC
1186.	FBI	Letterhead memorandum entitled "Jack L. Ruby; Lee Harvey Oswald-Victim -- Civil Rights" re: Interview of Hyman Magid . . . Forwarded w/letter from Director, FBI . . .	6/24/64 6/30/64	Chicago Wash., DC
1187.	FBI	Letter from the Director, FBI . . . . . w/attached report of M. B. Lustgarten, Reporting Agent, State Department, entitled "Lee Harvey Oswald" re: Reinterview of Mr. and Mrs. Juan M. DeCuba . . . . .	6/29/64 6/ 9/64	Wash., DC Caracas
1188.	CIA	Memorandum from Richard Helms, Deputy Director, CIA re: Investigation of allegation that Oswald was in Tangier, Morocco .	6/29/64	Wash., DC S
1189.	FBI	Letter from the Director, FBI . . . . . re: Articles in Dallas papers re Nixon trip to Dallas during period 10/1/63 - 11/22/63, w/attached copies of articles from Dallas Morning News 11/22/63 and from Dallas Times-Herald 11/21/63	6/29/64	Wash., DC

<u>Report</u>	<u>Agent</u>	<u>Subject</u>	<u>Date</u>	<u>City</u>		
1190.	Justice	Letter from the United States Attorney, Tampa, Florida, with attached affidavits of Mr. and Mrs. George B. Church, Jr. . . .	6/29/64	Tampa		
1191.	SS	Copy of memorandum to Chief -- Attn: . . . Inspector Kelley from SAIC Sorrels, w/attached copy of "WANTED FOR MURDER KHRUSHCHEV" poster and a copy of report of Det. W. S. Biggio (INT 2953-1) . . . . .	6/15/64 9/12/63	Dallas		
1192.	FBI	Letter from the Director, FBI . . . . . w/attached (a) Lloyd John Wilson - Racial Matters . . (b) Lloyd John Wilson - Racial Matters . .	6/29/64 5/14/64 5/20/64	Wash., DC Chicago Chicago		
1193.	FBI	Shanahan Shanahan	Clements	Jack L. Ruby; Lee Harvey Oswald (Deceased) - Victim -- Civil Rights . . . . .	6/26/64	Dallas
1194.	FBI	Letterhead memorandum entitled "Beatrice Hecht nee Schull, former wife of Ralph Paul" . . . . . (Nos. 1193 & 1194 forwarded w/letter from the Director, FBI . . . . .	6/25/64 7/ 2/64	New York Wash., DC		
1195.	IRS	Memorandum to Director, Intelligence Div., Natl. Office, Attn. Mr. Joseph R. Harmon, from Chief, Intelligence Division, Dallas District Office re "Lee Harvey Oswald" . . . . . Memo from James M. Cooner and attached folder of maps and photocopies	3/ 6/64	Dallas		
1196.	FBI	Letterhead memorandum entitled "Jack L. Ruby; Lee Harvey Oswald" re: telephone call allegedly made by Capt. Frazier of Dallas Police Dept. to Chief Curry early morning of 11/24/63 . . . . . Forwarded w/letter from Director, FBI . . . . .	6/26/64 7/ 1/64	Dallas Wash., DC		
1197.	FBI	Letter from the Director, FBI . . . . . w/attached (a) Letterhead memorandum entitled "Lee Harvey Oswald" re: interview of Gabriel Contreras Uvina . . . . .	7/ 1/64 6/23/64	Wash., DC Wash., DC		
1198	Labor	Letter from Arnold E. Chase, Asst. Comm., Prices & Living Conditions, Labor, to Philip Barson re expenditures of young couples w/annual incomes after taxes of \$2,000 to \$3,000 . . . . .	4/29/64	Wash., DC		

<u>Report</u>	<u>Agent</u>	<u>Subject</u>	<u>Date</u>	<u>City</u>
1199	FBI	Letter from the Director, FBI . . . . . w/attachments	6/30/64	Wash., DC
		(a) Letterhead memorandum dentitled "Jack L. Ruby; Lee Harvey Oswald - Victim -- Civil Rights" . . . . .	6/11/64	Chicago
		(b) Dun & Bradstreet Report re Stanley Oliver Manufacturing Company		
		(c) Letterhead memorandum entitled "Jack L. Ruby, also known as Jack Rubenstein; Lee Harvey Oswald, also known as Alex J. Hidell, C. H. Lee - Victim - Deceased" . . . . .	6/11/64	Pittsburgh
		(d) Letterhead memorandum entitled "Jack L. Ruby; Lee Harvey Oswald - Victim - Civil Rights" . . . . .	6/ 9/64	Chicago
		(e) Letterhead memorandum entitled "Jack L. Ruby; Lee Harvey Oswald - Victim - (Deceased) Civil Rights" . . . . .	6/15/64	Wash., DC
1200	FBI	Letterhead memorandum entitled "Jack L. Ruby; Lee Harvey Oswald - Victim" re: allegation of Vic Robertson that RUBY attempted to enter Capt. Fritz's office during interview of Oswald . . . . . Forwarded w/letter from Director, FBI . .	6/23/64 6/26/64	Dallas Wash., DC
1201	CIA	Memorandum from Richard Helms, Deputy Director for Plans, CIA, entitled "Lee Harvey Oswald's Arrival Time in Helsinki on 10 October 1959" . . . . .	7/ 1/64	Wash., DC
1202	FBI	Letterhead memorandum entitled "Lew Wallace True Name Louis Goldberg" . . . . . Forwarded w/letter from Director, FBI . .	6/25/64 7/ 1/64	New York Wash., DC
1203	FBI	Letter from the Director, FBI . . . . . W/attachments	7/ 1/64	Wash., DC
	Callender	(a) Report entitled "Lee Harvey Oswald - Internal Security - Russia - Cuba"		
		(b) Letterhead memorandum entitled "Orestes Pena - IS - Cuba" . . . . .	5/ 1/64	New Orleans
	Morrissey	(c) Report entitled "Orestes Pena - Internal Security - Cuba" . . . . .	6/19/64	Wash., DC
		(d) Passport application of Orest Pena . .	6/25/63	

<u>Report</u>	<u>Agent</u>	<u>Subject</u>	<u>Date</u>	<u>City</u>
1235	SS	Letter from James J. Rowley, Chief of SS w/attached copy of original notes made by SA Bennett concerning his recollection of incidents surrounding assassination of President Kennedy on November 22, 1963. . . . . Covered by SS Control No. 1496	5/14/64	Wash., DC
1236	FBI	Affidavit of FBI Agent Ivan D. Lee w/attached two photographs of rear of General Walker's home . . . . . Forward w/letter from Director, FBI . . . . .	6/1/64 6/8/64	Dallas Wash., DC
1237	FBI	Letter from the Director, FBI . . . . . re: General Walker shooting	1/17/64	Wash., DC
1238	SS	Howlett Report entitled "Elm Street" re: History of Elm Street and the formation of the Triple Underpass. . . . . w/attachments (a) Map of the town of Dallas, April 1855 (Certified copy) (b) Certified copy of Resolution adopted by Dallas City Council June 6, 1934 (c) Certified copy of Resolution adopted by Dallas City Council June 13, 1934 (d) Copy of City of Dallas plat book, page showing blocks 1 to 13 (e) Certification letter from Mr. Harold G. Shank, City Secretary of the City of Dallas, Texas . . . . .	7/ 9/64 7/ 9/64	Dallas Dallas
1239	Time Magazine	Letter from Putney Westerfield, Circulation Director of Time, containing a list of subscription rates offered on Time in July 1962 . . . . .	7/13/64	New York
1240		Copy of newspaper clipping entitled "Fort Worth Defector Confirms Red Beliefs" by Aline Mosby bearing dateline Moscow, Nov. 14 (UPI) w/stamp Sun. Nov. 15, 1959		
1241	FBI	Connally, Jr. Lee Harvey Oswald, aka, - Internal Security - R - Cuba . . . . .	6/29/64	Newark
1242	FBI	Watson Lee Harvey Oswald - Internal Security - R - Cuba . . . . .	6/29/64	Pittsburgh

<u>Report</u>	<u>Agent</u>	<u>Subject</u>	<u>Date</u>	<u>City</u>		
1243	FBI	Kemmy	Lee Harvey Oswald - Internal Security - Russia - Cuba . . . . .	6/29/64	San Antonio	C
1244	FBI	Watson	Lee Harvey Oswald - Internal Security - R - Cuba . . . . .	6/30/64	Pittsburgh	
1245	FBI	Gemberling	Lee Harvey Oswald - Internal Security - Russia - Cuba . . . . .	7/ 2/64	Dallas	
1246	FBI	Greathouse	Lee Harvey Oswald - Internal Security - R - Cuba . . . . .	7/ 3/64	Albuquerque	
1247	FBI	Hesty, Jr.	Lydia Dymitruk - Internal Security - Russia . . . . .	6/22/64	Dallas	S
1248	FBI		Letterhead memorandum entitled "Assassina- tion of President John Fitzgerald Kennedy, November 22, 1963, Dallas, Texas - Miscellaneous - Information Concerning" re: Interviews w/James Standard and William R. Keester . . . . .	7/ 7/64	Oklahoma City	
1249	FBI		Letterhead memorandum entitled "Lee Harvey Oswald" re: contacts with Warren Reynolds concerning his conversations, etc. w/Walker . . . . .	7/ 9/64	Dallas	
1250	FBI		Letterhead memorandum entitled "Assassina- tion of President John Fitzgerald Kennedy, November 22, 1963, Dallas, Texas - Miscellaneous - Information Concerning" re: Interview w/Rita McCarty . . . . .	7/10/64	San Francisco	
1251.	SS		Memorandum from James J. Rowley, Chief, SS, re notification of decision to use Trade Mart . . . . .	7/10/64	Wash., DC	
1252			Notes of conference between Jack Ruby and FBI men Hall and Clements in Dallas County Jail 12/21/63. Present were Melvin M. Bell and Joe H. Tonahill			
1253			Jack Ruby's memorandum of his activities from 11/22/63 until 11/24/63 in Dallas City jail at time of shooting of Lee Harvey Oswald. His sister Eva Grant has the hand written notes.			



<u>Report</u>	<u>Agent</u>	<u>Subject</u>	<u>Date</u>	<u>City</u>
1254		Random notes of Jack Ruby. These were typed up. His sister Eva Grant of Dallas has the hand written notes		
1255	FBI	Letterhead memorandum entitled "Jack L. Ruby; Lee Harvey Oswald" re: Possible modes of entry by Jack Ruby into Dallas Police Dept. . . . . .	7/ 8/64	Dallas
		Forwarded w/letter from Director, FBI . . . . .	7/15/64	Wash., DC
1256	FBI	Letterhead memorandum entitled "Lee Harvey Oswald" re: Revelations of Ernesto Lima Juarez . . . . .	7/10/64	Wash., DC
		Forwarded w/letter from Director, FBI . . . . .	7/16/64	Wash., DC j C
1257	FBI	Letterhead memorandum entitled: "Lee Harvey Oswald" re: procedures involved in the issuance of tickets at Laredo, Texas and Nuevo Laredo, Mexico, of the Transportes del Norte bus line . . . . .	7/ 9/64	Wash., DC
		Forwarded w/letter from Director, FBI . . . . .	7/16/64	Wash., DC C
1258	FBI	Letterhead memorandum entitled "Lee Harvey Oswald" re: identification of various items of physical evidence, etc . . . . .	7/ 7/64	Dallas
		Forwarded w/letter from Director, FBI . . . . .	7/16/64	Wash., DC
1259		Letter from J. E. Curry, Chief of Police, City of Dallas, w/statments of 12 officers & map.	7/17/64	Dallas
1260		Letterhead memorandum entitled "Tape Recording Made by Ike Pappas of WNEW, New York, in the Dallas Municipal Building at the time Lee Harvey Oswald was Shot" . . . . .	7/ 2/64	New York
		Forwarded w/letter from Director, FBI . . . . .	7/17/64	Wash., DC
1261		Memorandum to the Files re: Telephone interview of Rabbi Hillel Silverman . . . . .	7/20/64	Wash., DC
		concerning Jack Ruby's religious activities		
1262	FBI	Letterhead memorandum entitled "Jack L. Ruby; Lee Harvey Oswald (Deceased) - Victim - Civil Rights" re: Investigation relating to Paul R. Jones . . . . .	6/29/64	Charlotte
1263	FBI	Letterhead memorandum entitled "Jack L. Ruby; Lee Harvey Oswald (Deceased) - Victim - Civil Rights " re: Inquiry of Paul Rowland Jones . . . . .	6/29/64	Charlotte

<u>Report</u>	<u>Agent</u>	<u>Subject</u>	<u>Date</u>	<u>City</u>
1264	FBI	Letterhead memorandum entitled "Jack Leon Ruby; Lee Harvey Oswald - Victim" re: Allegation of Charles Woods . . . .	6/16/64	Mobile
1265	FBI	Letterhead Memorandum entitled "Jack L. Ruby; Lee Harvey Oswald" re: existence of phonographic records & tapes made in connection with Dallas crime investigation from 1946 to 1948 . . . . . (Nos. 1262, 1263, 1264 & 1265 enclosed w/letter from the Director, FBI . . . . .	7/ 9/64 7/17/64	Dallas Wash., DC
1266	FBI	Letter from J. Edgar Hoover, Director, FBI, re Conveyance of message to Chief Curry by Special Agent Manning C. Clements on November 22, 1963 . . . . .	7/16/64	Wash., DC
1267	FBI	Letterhead memorandum entitled "Jack L. Ruby; Lee Harvey Oswald" re: Interview w/Mrs. Connie Trammel Penny . . . . . Forwarded w/letter from Director, FBI . .	7/13/64 7/20/64	Dallas Wash., DC
1268	FBI	Letterhead memorandum entitled "Assassination of President John F. Kennedy, Dallas, Texas, November 22, 1963" re: Re-interview of Jess Willard Lynch . . . . . Forwarded w/letter from Director, FBI . . w/attached FBI Identification No. 1 762 852	7/16/64 7/21/64	Phoenix Wash., DC
1269	FBI	Memorandum entitled "Lee Harvey Oswald" re: Location of photographs of a bone specimen (Jack C. Harper, MD) w/attached photographs . . . . . Forwarded w/letter from Director, FBI . .	7/14/64 7/21/64	Dallas Wash., DC
1270	Dallas Police Dept.	Copy of Memorandum to all members of the Department . . . . . w/attached General Order No. 81 . . . . . Subject: Press Relations	2/ 7/63 6/15/58	
1271	FBI	Letterhead memorandum entitled "Jack L. Ruby; Lee Harvey Oswald" re: Re-interview of Frank Boerder . . . . .	7/16/64	Dallas
1272	FBI	Letterhead memorandum entitled "Jack L. Ruby; Lee Harvey Oswald" re: Interviews of Capt. Will Fritz & Herbert L. Blessing of Dallas Police Dept., & A. D. Hodge . .	7/16/64	Dallas

<u>Report</u>	<u>Agent</u>	<u>Subject</u>	<u>Date</u>	<u>City</u>	
1273	CIA	Memorandum from Richard Helms, Deputy Director for Plans, CIA, re: apparent inconsistencies in Material Furnished the Commission by CIA and the Dept. of State . . . . .	7/22/64	Wash., DC	S
1274	FBI	Letterhead memorandum entitled "Jack L. Ruby; Lee Harvey Oswald - Victim (Deceased) - Civil Rights" re: Info from files of House Committee on Un-American Activities w/attachment . . . . .	7/16/64	Wash., DC	
1275	FBI	Letterhead memorandum entitled "Jack L. Ruby; Lee Harvey Oswald - Victim - Civil Rights" re: Interview w/Israel Horwitz, aka Jack Howard . . . . .	7/17/64	Chicago	
1276	FBI	Letterhead memorandum entitled "Re: George William Fehrenbach" re interview w/Fehrenbach on 7/11/64 . . . . .	7/13/64	Portland	
1277	FBI	Letterhead memorandum entitled "Jack L. Ruby, aka; Lee Harvey Oswald - Victim (Deceased)" re: contacts w/local and state authorities in Indiana, etc. . . . .	7/17/64	Indianapolis	
1278	FBI	Letterhead memorandum entitled "Interview of Mrs. Harold R. Sugerman" . . . . .	7/17/64	Los Angeles	
1279	FBI	Letterhead memorandum entitled "Interview of Harold R. Sugerman" w/photo. . . . .	7/17/64	Los Angeles	
1280	FBI	Letterhead memorandum entitled "Jack L. Ruby; Lee Harvey Oswald - Victim - Civil Rights" re contacts w/Judge Kanter, Municipal Ct., City of Chicago, Chicago w/photo. . . . .	7/18/64	Chicago	
1281	FBI	Two letterhead memoranda entitled "Lee Harvey Oswald" re: Interview of Miss Jean Campbell, U.S. Political Correspondent for "London Evening Standard" . . . . . Forwarded w/letter from Director, FBI . . . . .	7/7/64 7/9/64 7/21/64	New York New York Wash., DC	
1282	Dallas Police Dept.	Pamphlet entitled "Police Methods and Techniques for Crowd and Mob Control" Forwarded w/letter from Chief Curry, Dallas Police Dept. (Comm. No. 1259) . . . . . (Enc. No. 3)			

<u>Report</u>	<u>Agent</u>	<u>Subject</u>	<u>Date</u>	<u>City</u>	
1283	Dallas Police Dept.	Booklet entitled "Dallas Police Department - General Orders" Enclosure No. 6 of letter from Chief Curry (Comm. No. 1259) . . . . .	7/17/64	Dallas	
1284	Dallas Police Dept.	Booklet entitled "Code of Conduct - Dallas Police Department" Enclosure No. 7 of letter from Chief Curry (Comm. No. 1259) . . . . .	7/17/64	Dallas	
1285	Dallas Police Dept.	Booklet entitled "Departmental Manual of Operating Procedure - Dallas Police Department" Enclosure No. 8 of letter from Chief Curry (Comm. No. 1259) . . . . .	7/17/64	Dallas	
1286	FBI	Letter from the Director, FBI . . . . . re availability to Commission reports from Dallas office for 1963 pertaining to persons active in Communist Party or Socialist Workers Party, etc.	7/23/64	Wash., DC	
1287	CIA	Memorandum from Richard Helms, Deputy Director for Plans, CIA, re Lee Harvey Oswald and attached affidavit concerning cropped picture . . . . .	7/23/64	Wash., DC	S
1288	FBI	Rotz Lee Harvey Oswald - Internal Security - R - Cuba . . . . .	7/ 7/64	Baltimore	
1289	FBI	Dalrymple Lee Harvey Oswald - Internal Security - R - Cuba . . . . .	7/14/64	Houston	
1290	FBI	O'Connor Lee Harvey Oswald - Internal Security - Russia - Cuba . . . . .	7/16/64	Miami	

<u>Report</u>	<u>Agent</u>	<u>Subject</u>	<u>Date</u>	<u>City</u>
1204	FBI	McHugh	Lee Harvey Oswald - Internal Security - R - Cuba . . . . .	6/17/64 San Francisco
1205	FBI	Uggen	Lee Harvey Oswald - Internal Security - Russia - Cuba . . . . .	6/18/64 Minneapolis
1206	FBI	McHugh	Lee Harvey Oswald - Internal Security - R - Cuba . . . . .	6/18/64 San Francisco
1207	FBI	Hendricks, Jr.	Lee Harvey Oswald - Internal Security - R - Cuba . . . . .	6/18/64 New Haven
1208	FBI	Curran	Lee Harvey Oswald - Internal Security - R - Cuba . . . . .	6/19/64 Albuquerque
1209	FBI	O'Flaherty	Lee Harvey Oswald - Internal Security - R - Cuba . . . . .	6/19/64 New York
1210	FBI	McHugh	Lee Harvey Oswald - IS - R - Cuba . . . . .	6/19/64 San Francisco
1211	FBI	O'Flaherty	Lee Harvey Oswald - Internal Security - R - Cuba . . . . .	6/23/64 New York
1212	FBI	O'Flaherty	Lee Harvey Oswald - Internal Security - R - Cuba re Checks . . . . .	6/23/64 New York
1213	FBI	Hoyle	Lee Harvey Oswald - Internal Security - R - Cuba . . . . .	6/24/64 Newark
1214	FBI		Letterhead memorandum entitled "Lee Harvey Oswald" re: newsletter by Dr. Carlos Bringuer . . . . .	6/24/64 New Orleans
1215	FBI		Letterhead memorandum entitled "Jack L. Ruby; Lee Harvey Oswald" re: Did Ruby or Senator own "greyish topcoat" at time Ruby shot Oswald . . . . . Forwarded w/letter from Director, FBI . . . . .	6/29/64 Dallas 7/ 2/64 Wash., DC
1216	CIA		Memorandum from Richard Helms, Deputy Director for Plans, CIA, entitled "Lee Harvey Oswald" . . . . .	7/ 2/64 Wash., DC S
1217	FBI		Letter from the Director, FBI . . . . . w/attached copy of Order signed by AG establishing investigative agency w/in Dept. & copy of Order est. Bur. of Inv. & pertinent pages from Annual Report of AG for the year 1909 dealing with the establishment of the FBI	7/ 2/64 Wash., DC 7/26/08 3/16/09

<u>Report</u>	<u>Agent</u>	<u>Subject</u>	<u>Date</u>	<u>City</u>	
1218	FBI	Letterhead memorandum entitled "The Red Roses of Dallas" by Nerin E. Gun - Claims and Results of Investigation . . . Forwarded w/letter from Director, FBI . . .	7/ 2/64 7/ 2/64	Wash., DC Wash., DC	
1219	FBI	Letter from the Director, FBI . . . . . w/attached memos re Mexican aspects of Lee Harvey Oswald investigation . . . . . (a) Letterhead memorandum entitled "Lee Harvey Oswald" . . . . . (b) Letterhead memorandum entitled "Lee Harvey Oswald" . . . . .	7/ 1/64 6/23/64 6/23/64	Wash., DC Wash., DC Wash., DC	C C C
1220	FBI	Letterhead memorandum entitled "Lee Harvey Oswald" re: Guests at Hotel del Comercio, Mexico City, Mexico . . . . Forwarded w/letter from Director, FBI . . .	6/26/64 7/ 7/64	Wash., DC Wash., DC	C C
1221	FBI	Letterhead memorandum entitled "Jack L. Ruby; Lee Harvey Oswald" re: Armored Motor Service, Inc. investigation . . . . Forwarded w/letter from Director, FBI . . .	6/29/64 7/ 7/64	Dallas Wash., DC	
1222	CIA	Memorandum from Richard Helms, Deputy Director for Plans, CIA, entitled "State- ments Reportedly made by George and Jeanne De Mohrenschildt concerning Lee Harvey Oswald and the assassination of President Kennedy" . . . . .	7/ 6/64	Wash., DC	S
1223	FBI	Letterhead memorandum entitled "Jack L. Ruby; Lee Harvey Oswald - Victim" re: Inv. of Tel. No. 263/8700, Calgary, Alberta, Canada, made by Wall . . . . . Forwarded w/letter from Director, FBI . . .	6/25/64 7/ 6/64	Wash., DC Wash., DC	
1224	State	Letter fr Leonard C. Meeker, Acting Legal Adviser, State re information on State Dept.'s airgram A-127 dated Feb. 1, 1961.	7/ 6/64	Wash., DC	
1225	FBI	Letterhead memorandum entitled "Re: Jack L. Ruby; Lee Harvey Oswald - Victim (Deceased) George Senator" re: Interview of Mrs. Shirley Wexler, George Senator's ex-wife Forwarded w/letter from Director, FBI . . .	6/29/64 7/ 7/64	Miami Wash., DC	

<u>Report</u>	<u>Agent</u>	<u>Subject</u>	<u>Date</u>	<u>City</u>
1226	FBI	Estep	Lee Harvey Oswald - Internal Security - R - Cuba . . . . .	6/22/64 Cincinnati
1227	FBI	McHugh	Lee Harvey Oswald - Internal Security - R - Cuba . . . . .	6/24/64 San Francisco
1228	FBI	McCance	Lee Harvey Oswald - Internal Security - R - Cuba . . . . .	6/25/64 Detroit
1229	FBI	Schoenecker	Lee Harvey Oswald - Internal Security - R - Cuba . . . . .	6/26/64 Milwaukee
1230	FBI	O'Flaherty	Lee Harvey Oswald - Internal Security - R - Cuba . . . . .	6/26/64 New York
1231	Time Magazine		Letter to Miss Martha B. Bucknell from F. S. Waterman of Time, Inc. enclosing copies of TIME labels as they would have appeared on Lee Oswald's magazines . . .	7/ 7/64 Chicago
1232	FBI		Letterhead memorandum entitled "George Senator" . . . . . Forwarded w/letter from Director, FBI . .	7/ 2/64 New York 7/ 9/64 Wash., DC
1233	FBI		Letter from the Director, FBI . . . . . w/attachments re: investigation on basis of information furnished by Mrs. Eileen Kaminsky, sister of Jack Ruby (a) Letterhead memorandum entitled "Jack L. Ruby; Lee Harvey Oswald - Victim - Civil Rights" . . . . . (b) Letterhead memorandum entitled "Jack L. Ruby; Lee Harvey Oswald - Victim"	7/10/64 Wash., DC  6/27/64 St. Louis 6/29/64 Dallas
1234	FBI		Letter from the Director, FBI . . . . . w/attachments re: activities of Jack Ruby while in the military service (a) Letterhead memorandum entitled "Jack L. Ruby; Lee Harvey Oswald - Victim - Civil Rights" . . . . . (b) Letterhead memorandum entitled "Jack L. Ruby, aka; Lee Harvey Oswald, aka - Victim" . . . . . (c) Letterhead memorandum entitled "Jack L. Ruby" . . . . .	7/10/64 Wash., DC  6/26/64 Chicago 6/22/64 Boston 6/20/64 Buffalo

<u>Report</u>	<u>Agent</u>	<u>Subject</u>	<u>Date</u>	<u>City</u>
1234	FBI (Continued)	(d) Letterhead memorandum entitled "Interviews with men in the New York area who served in the United States Army Air Forces during World War II in the same squadrons as Jack L. Ruby" . . . . .	6/25/64	New York
		(e) Letterhead memorandum entitled "Jack L. Ruby; Lee Harvey Oswald - Civil Rights" . . . . .	6/17/64	Chicago



PRESIDENT'S COMMISSION  
ON THE  
ASSASSINATION OF PRESIDENT KENNEDY

200 Maryland Ave., N. E.

WASHINGTON, D. C. 20002

EARL WARREN, *Chairman*  
RICHARD B. RUSSELL  
JOHN SHERMAN COOPER  
HALE BOGGS  
GERALD R. FORD  
JOHN J. MCCLOY  
ALLEN W. DULLES

J. LEE RANKIN,  
*General Counsel*

March 17, 1964

MEMORANDUM FOR MEMBERS OF THE STAFF

FROM: Melvin A. Eisenberg

The FBI has collected a great many items of evidence, which it has numbered 1-455, B1-33, A1-A85, C1-248 and D1-72. The Commission has numbered photographs of each item. Commission Document No. 345 consists of a complete inventory of the evidence (and the photographs), described in numerical order. For ease of access, I have rearranged the photographs into the following categories: (1) English-language documents; (2) Russian-language documents; (3) non-documentary evidence; (4) photographs; (5) books, pamphlets, magazines, etc.; (6) financial documents; (7) miscellaneous (e.g., rumor letters, address books of Ruth Paine and Craig Clyborne). Translations are attached to each of the Russian-language documents, and identifications are attached to many of the photographs. I have had prepared sub-inventories of categories 1-3, copies of which are attached to this memorandum. The descriptions in these sub-inventories are generally more complete than the descriptions contained in Commission Document No. 345.

In several cases, items appearing on the sub-inventories have been grouped under a composite title (e.g., "envelopes with contents"). The FBI is in the process of enumerating the component items in such groups. I will distribute this information when it is received.

RUSSIAN-LANGUAGE DOCUMENTS

<u>FBI Item No.</u>	<u>Description</u>
17	Picture with writing on back (To Marina from Pepoya - June 1961)
63	Postal card from New Orleans, Return address - 757 French St. (Postmark April, 1963)
64	Two postcards: (1) To Marina from address in Leningrad (name is illegible) and (2) To "Girls" from Aleck, dated May 3
69	Postcard to "Marina and Oleg" from "Medvedov Family" (Undated)
70	Photograph of young boy with a rocking horse, with writing on back (8/30/62)
95	Telegram
109	Notebook is entitled "General Notebook" containing copies of verses of Soviet poets
112	Marina's Pharmacy Diploma dated June 30, 1959
113	LHO - Hunting Certificate July 18, 1960
126	Cover of a notebook reflecting the word "Bloknots" which in Russian means "Notebook." (No date)
127	Letter to Marina from "E.N." undated
128	Half-page note to Aleck from Marina, undated
129	Letter dated May 17, 1963 to Marina and Alek from Olya, Kolya, Yulya
130	Two pages of an incomplete letter dated 8/27/63
131	Letter addressed to Marina from Aunt Lyuba and Uncle Vasya dated 2/18/62
132	Note to Marina and June from Aleck dated 2/17
133	Scrap of paper with some writing from Aleck
134	Note to Marina from Aleck dated February 20
135	Note from "Aleck" to Marina dated February 18
136	Note to Marina from Aleck dated February 21

<u>FBI Item No.</u>	<u>Description</u>
137	Letter to Marina from Anna dated December 2, 1962
138	Note to Marina from Aleck dated February 15, 1962
139	Letter to Lee and Marina from Pavel undated
140	Paper dated January 7, 1963 with incomplete phrases
141	Few lines beginning an incomplete letter to "Inessa" dated January 7, 1963
142	Letter from Marina to Papa dated 2/20/62
143	Note to Marina from Inessa, Anita, Olga Petrovna undated
144	Letter to Marina, undated, from Aunt (illegible) Uncle (illegible)
145	Letter to Marina, undated, from Tolya
147	Paper with address of Lydia Dymitruk
148	Marina's Autobiography
149	Letter to Marina from Erick dated January 28, 1961
150	Letter to Marina from Aunt Valya and Uncle Illya dated January 24, 1963
151	Letter to Director of the Minsk Radio Factory from Oswald dated 5/16/62
152	Letter to Marina from Anna dated December 2, 1962
153	Letter to Marina from Aleck and Inessas, undated
154	Possibly an attempt by Lee Oswald to reproduce from memory the text of an aria from an opera of Tchaikovsky, "The Queen of Spades."
155	Letter to Marina from Lyalya undated
156	Letter dated October 22, 1961 to Marina from husband, Alek, also envelope
157	Letter dated Oct. 18, 1961 to Marina from husband, Alex

<u>FBI Item No.</u>	<u>Description</u>
158	Envelope postmarked Minsk from A. H. Oswald to Marina (No date)
159	Ten photos of writings, envelopes, etc. consisting mostly of scraps of paper (Most of them are addressed to Marina while she was in hospital.)
160	Envelope reflecting hotel "Byeloruss" in Minsk
161	Airmail Envelope addressed to A. Oswald from Er. Titoviets, Minsk
162	Airmail Envelope addressed to Lee from P. P. Golovachev, Minsk
163	Letter to Marina from V. G. Prusakiva dated November 22 with envelope
164	Letter to Lee and Marina from Pavel (city of Minsk) dated 9/15/62
165	Airmail envelope addressed to Lee and Marina from Ernst T., Minsk (May 15, 1961)
166-167	Letter and envelope to Marina from Elya Soboleva in Leningrad (12/10/62)
182	Questionnaire
183	Copy of "questionnaire" identical to Item 184.
184	Questionnaire
189	Document
193	"Information on Persons Departing for abroad" (Marina)
194	Sheet containing what appear to be doodling figures. The Russian words "simply," "cup," "all" and "everything" appear.
195	Letter from Lyduka to Marina, dated 11/1/62 to Marina from Elya

<u>FBI Item No.</u>	<u>Description</u>
197	Russian poem
220	Letter to Marina from Alek dated October 31
222	Letter to Marina from Russian Embassy dated July 9, 1962
223	Letter to Marina from Russian Embassy dated Aug. 28, 1962
224	Letter to Marina from Russian Embassy, September 6, 1962
226	Registered letter from Marina to Lee in Minsk. (Undated)
227	Envelope apparently postmarked 3/20/62 - Addressed to Marina
228	Envelope addressed to Lee Oswald in Moscow apparently dated 11/13/59
251	Letter to Aleck with short note to Marina (Undated)
256	Affidavit to Soviet Embassy from Lee H. Oswald - Signed by LHO on 1/17/62
257	Letter to Lee Oswald dated May 3, 1961
259	Sheet of Russian script dated May 25, 1962 from Russian Embassy to ?
262	Marina's Birth Certificate
265	Marina's Birth Certificate
266	Union membership booklet of Marina Nikolaevna Prusakova
267	Booklet entitled "Draft Registration Certificate, Ministry of Defense of the USSR, 1957" (Marina) (Issued Oct. 28, 1959)
268	June Oswald's Birth Certificate
269	Marina's Workbook - Date workbook was filled out - 3/12/60
271	Vaccination certificate - 5/18/62
272	Envelope postmarked Leningrad 4/20/62 - Addressee Marina
273	Russian poem

<u>FBI Item No.</u>	<u>Description</u>
275	Claim check for nursing baby - 2/28/62
278	Payroll voucher (Undated)
279	"Information on Persons Departing for Abroad" (Marina) 5/18/62
285	Library Card for Lee H. Oswald for V. I. Lenin Memorial State Library of the USSR. Valid for use 7/9 to 7/10, 1961
323	Russian form (Lee) "An Account Book for Workers in State, Cooperative and Public Projects"
336	Brown manila envelope from Moscow return address to Minsk (No date)
340	Marina's Birth Certificate
344	Baptismal Certificate of June dated October, 1963
348	Residence Permit (Marina)
350	Marina's petite notebook
351	Booklet with recipes
355	Record of Blood Transfusion
356	Letter to Marina from Galina Khontuleva dated Sept. 29, 1963, with envelope
357	Letter to Marina in Russian from American priest. Dated August 7, 1963 from Robert J. Fitzpatrick, S.J.
358	Letter to Marina from Galina P. Khontuleva in Leningrad, undated
359	Letter to Marina from Ruth Paine dated Aug. 24, 1963
360	Two postcards; (1) To Lee from Mother, 2/24/62 and (2) Erik to Oswald in New Orleans (No date)
361	Letter to Marina from Pavel Golavachov, Minsk (September 29, 1963)
364	Letter to Marina from Ruth Paine dated July 14
382	Recipe for some kind of stew

<u>FBI Item No.</u>	<u>Description</u>
419	Union membership booklet of LHO (Date of issue apparently September 1, 1960)
433	June's birth certificate (Date of issue - 2/25/62)
434	Marriage Certificate (Date of issue April 30, 1961)
435	Dues Payment Card for Union Members (LHO) (No specific date, apparently covers period 1960-1962)
436	Record of Registration & Cancellation of Registration (LHO) Date Filled out - August 12, 1960
437	Workbook of Lee Oswald. Date filled out - January 13, 1960
449	Photos of Lee Oswald's passport. Signed by head of Visa Section - 10/20/59
B6	Notebook with Russian and Spanish words
B29	Russian-made address book with grey cover
B30	Item consists of 3 letters: (1) Dated 11/22/61 to Oswalds from Eleanora; (2) Dated 2/24/62 to Oswalds from (Illegible) and family; and (3) Undated to Oswalds from Anita
B31	Letter to Marina and Alek from Aleksander, undated
B33	Three prescriptions for (1) penicillin, (2) sulfa drug, and (3) something pertaining to chest disorder.
D12	Receipt signed by Marina for money received on Dec. 2, 1963
D13	Receipt signed by Marina on Dec. 3, 1963 for money received thru FBI
D30	Note to Marina found at her residence. (Walker incident)
D24	Sheet of paper bearing handwriting in Russian and English.

NON-DOCUMENTARY EVIDENCE

<u>FBI Item No.</u>	<u>Description</u>
66	18 Christmas cards; 5 envelopes; 5 folded note papers with flowered border
96	Applications for FPCC
97	Handbills entitled "Hands Off Cuba! Join the FPCC"
110	Notebook with designs
111	Red Russian Stamp Folder with stamps
114	Brown billfold with Marine Group photograph
115	Blank Membership Card for FPCC
119	Penciled diagram
186	Booklets which appear to contain embroidery patterns
188	Pass dated 9/59 in name Sgt. Oswald, Zebra Co., Open Mess
199	Note paper bearing name Paul Gregory, Norman, Oklahoma
200	Subscription Coupon. Life Magazine
203	Note with name Ruth Paine, 2515 - 5th St., Irving, Texas
204	Calling Card, McKay Secretarial Service
206	Address Label Advertisement
207	Negative bearing "Crime Against Cuba"
208	Note bearing telephone number EM 3-1365
249	Manila envelope containing above stated letters and designated as letters during his stay in Soviet Union.
260	3 x 5 cards bearing respectively names G. Hall; A. J. Hidell; B. Davis and V.T. Lee
270	Fort Worth Press news clipping showing photograph of Iranian native Mrs. John R. Hall
281	Group of Sewing Patterns
282	Top Value Stamp Book



<u>FBI Item No.</u>	<u>Description</u>
284	Various articles including small stamp pad, two marking devices, pocket flashlight, fountain pen, four small bottles of Pentids 400 Penicillin powder
286	Small blue pouch containing Elgin pocket watch, tie clasp bearing letters CCCP; cuff links with hammer and sickle; stick pin with hammer, sickle and star; one master lock key; one Benrus wrist watch 476343; one belt buckle; one tie clasp; one silver cuff link; one Marine Corps lapel button; one lapel button bearing Red flag with hammer and sickle; one Sharpshooters Medal; one die; one dog tag No. 1653230, USMC - Present as listed in inventory plus lapel pin with "hammer and sickle 2-1-59"
288	Blue suitcase (composition type) (28 x 16 x 8)
300	Handbills entitled "Hands Off Cuba! Join the Fair Play for Cuba Committee, No charter Member Branch"
301	Application form to the FPCC, New Orleans, La.
302	FPCC New Orleans Chapter Identification Cards
335	FPCC handbill bearing address LHO, 4907 Magazine, New Orleans, La.
347	Birth data re June Oswald, 10/23/63
373	Medical items including pills lanacana, pentids "400", aspirins, Feenamint, 7 various containers of pills, some labeled in Russian language, thermometer, nasal decongestant, two eyedroppers, small container of white powder, numerous envelopes of powder and bottle of liquid labeled in Russian.
374	Ten foreign coins in a Kodak film bag with address Corporal Michael Paine U.S. 51169740 Hdqtrs Btry
375	Minox Lightmeter; pedometer; compass; self-timer; sun shade (hood) with filter; one 15 power telescope; stereo viewer, pocketknife
378	One stereo realist camera; one cuera-2 camera; one stereo view master
379	Flash assembly, Ansco, and one leather container (empty)
380	Applications for the Militant (3) one envelope containing three subscriptions for The Worker with return envelope entitled "Publishers New Press, Inc."

<u>FBI Item No.</u>	<u>Description</u>
414	Handbill FPCC New Orleans with address LHO, 4907 Magazine St., New Orleans, La.
416	FPCC application slip
417	Envelope with news clippings regarding Oswald defection to Russia and other news clippings concerning Oswald and cartoon regarding defectors
452	Sewing kit with medal (religious) Mexican 20 cent piece
454	Writing tablet (Fifth Avenue)
455	Postcard, City of New Orleans; 5 Russian stamps and one 10 cent U.S. postage stamp
A1	Blue and black zipper handbag with loop handles with side zipper compartment
A2	Brown plastic portable radio with gold trim
A3	Pair of men's brown Oxford shoes, "Pinehurst" brand
A4	Pair of men's black Oxford shoes with crepe soles, "John Hardy" brand
A5	Pair of men's shoes "Thongs style"
A6	Brown plastic power supply electronic device with blue cord (for use with radio)
A7	Pair of black 4 x 20 binoculars, No. 591998, bearing the legend GNT, with brown case with strap
A8	Blue plastic zipper shaving kit with strap handle
A9	Pair of heavy cotton ribbed men's socks
A10	Pair of men's brown socks with brown and white diamond design
A11	Pair of brown elastic top men's socks with brown and white pattern
A12	Pair of men's white elastic top socks
A13	Pair of men's brown cotton gloves
A14	Pair of men's gray cotton slacks with zipper

<u>FBI Item No.</u>	<u>Description</u>
A15	Pair of men's gray cotton slacks "Ferah" brand - ripped
A16	Men's brown cotton sport shirt with long sleeves, "Briarloom Traditionals by Enro"
A17	Pair of men's blue shorts with elastic top
A18	Two white washcloths with yellow stripes, "Canon" brand.
A19	Two white hand towels with pink and red stripes with frazzled edges
A20	Two bath towels with white and pink stripes
A21	One white cloth, unlabeled
A22	One pillowcase with green top and flowered design
A23	One men's "EVD" T shirt, size 34-36 (dirty)
A24	One men's white T shirt, "Brent" brand, size 38-40
A25	One men's "Arrow" T shirt, size 36
A26	One men's white undershirt
A27	One pair of men's white shorts with name L. H. Oswald; torn in back
A28	Two men's white handkerchiefs
A29	One men's handkerchief, gray with gray and red stripes
A30	One box "Marcal Kitchen Charm" wax paper
A31	One box of four bottles and one box of three bottles of "Squibbs" Pentids "400"
A32	One bar pink "Lux" soap
A33	One small plastic box containing three lima bean shaped "Squibbs" tablets and piece of cotton
A34	One single blade brown pocketknife
A35	One two-blade pocketknife, plastic handle, with corkscrew
A36	Plastic box containing tweezers and two pieces of cotton
A37	Small plastic box, empty

<u>FBI Item No.</u>	<u>Description</u>
A38	Mirror in green folding case
A39	One can "Tidy" deodorant powder
A40	One "Gillette" adjustable razor with blade
A41	One tube of "Colgate" dental cream, partially empty
A42	One plastic bottle "Mum" mist spray deodorant
A43	Yellow toothbrush, "Colgate" brand
A44	Small cake, used, pink soap
A45	Small green plastic hand brush
A46	Green and brown BB automatic ball-point pen
A47	Small pair scissors bearing letters "USA"
A48	Package containing 14 "Gillette" thin blades and one sample "Gillette Super Blue Blade"
A49	Pair black-rimmed green lens sunglasses
A50	"Farmers Electric Co-Op, Inc." (advertisement) ball-point pen
A51	Nail clipper with chain, "Gem" brand
A52	Nail clipper, "Trim" brand
A53	Small hotel type green bar of soap made by "Fabrica de Jabon, LaLuz, S. A., Mexico, D. F." (LaLuz Soap Factory, Mexico, D. F.)
A54	White plastic cup
A55	Partial tube "Foilie"
A56	Small bottle iodine, "Layman's" brand
A57	Two small brown unlabeled bottles with liquid
A58	Vodka Label
A59	Four unused airmail envelopes
A60	One unused U.S. Post Office Change of Address card
A61	Four onionskin blank sheets of paper

<u>FBI Item No.</u>	<u>Description</u>
A62	One "Pearl" beer bottle opener
A63	One small red soft plastic open container
A64	One "Venus Forum" pencil
A65	One yellow "Yellowstone" pencil
A66	One brown "E-Z Note" pencil
A70	One padlock key on key chain
A71	One black, small crayon pencil
A72	Two large paper clips
A73	One 10 cent box of "Steel City Gem" small #3 paper clips
A74	One cardboard box with 18 brass-colored thumbtacks
A75	One brush with hollow tin handle
A76	Label with "King Oscar Kipper" recipes
A77	Box, yellow top, black bottom, bearing name "Ektachrome" torn
A78	One silver-colored man's cuff link
A79	Alphabetical index guidecards labeled A through Z - unmarked
A80	Steel index cardbox, "Weis, Monroe, Michigan" brand
A81	31 6 x 4 lined index cards, blank
A82	Two small padlocks with keys
A83	One Fair Play for Cuba positive film strip
A84	Tie Bar
A85	BB and eyelet

<u>FBI Item No.</u>	<u>Description</u>
B1	Wallet belonging to LHO containing: <ol style="list-style-type: none"><li>1. Social Security card #433-54-3937</li><li>2. Selective Service Notice of Classification SSN 41-114-39-532</li><li>3. Department of Defense Service ID card #N4, 271,617 USMC #1653230</li><li>4. USMC Certificate of Service</li><li>5. Fair Play for Cuba Committee Ident card, National Card</li><li>6. Selective Service Registration Certificate</li><li>7. Hotel card</li><li>8. FPCC Membership card, New Orleans Chapter</li><li>9. ID card, US Forces in Japan</li><li>10. Dallas Public Library Card</li><li>11. Three photographs</li><li>12. Slip of paper with three addresses, The Worke, The Worker and Russian Embassy</li></ol>
B2	Minox Camera Case
B4	Brown leather holster
B7	Two "Fair Play for Cuba" handbills stamped "L.H. Oswald 4907 Magazine St. New Orleans, La."
B8	Set of Flash Cards, Russian Alphabet and Numbers
B9	Set of Flash Cards, German Phrase - Sentence
B10	Set of "School Aid" Flash Cards, Phonics

<u>FBI Item No.</u>	<u>Description</u>
B11	Negative Bearing "Join The Socialist Workers Party fight for a better world! write Box 2915 Dallas, Texas
B17	Name tag of Michael Paine, Irving, Tex.
B18	Name tag of Ruth Paine, Irving, Tex.
B19	Top of yellow box stamped inside "R-42 Mar 24 '55"
B20	Two Manila envelopes
B21	Envelope marked "Personal Military Papers & Birth Certificate"
B22	Blue loose leaf binder containing Manila envelope, 6 Fair Play for Cuba Committee handbills, piece of cardboard, 3 celluloid insert pages, postal card photograph of Karl Marx and photograph of a building.
B24	Unaddressed American Greetings Corp., Christmas card with envelope
B25	Unused Post Office change of address form
B27	8 newspaper clippings, 1 instruction sheet for child's car seat and 1 film mailer bag
B28	Manila envelope with notation Grand Jury Hall, small photograph of Oswald and 8 cent U.S. Airmail stamp
C1	Bullet from stretcher
C2	Bullet fragment from front seat cushion
C3	Bullet fragment from beside front seat on right side
C4	Metal fragment from the President's head
C5	Metal fragment from the President's head
C6	6.5 mm Mannlicher-Carcano cartridge case from building
C7	6.5 mm Mannlicher-Carcano cartridge case from building
C8	6.5 mm Mannlicher-Carcano cartridge from rifle
C9	Metal fragment from arm of Governor John Connally

<u>FBI Item No.</u>	<u>Description</u>
C10	Wrapping paper in shape of a large bag
C11	Suspect's shirt
C12	Blanket (used to wrap gun in Irving St. garage)
C13	Bullet from Officer Tippit
C14	6.5 mm Mannlicher-Carcano rifle, with telescope sight, Serial No. C2766
C15	.38 Special Smith and Wesson revolver, Serial No. V510210, Assembly No. 65248
C16	Three metal fragments recovered from rear floor board carpet
C17	Scraping from inside surface of windshield
C18	Fingernail scrapings from right hand of LHO
C19	Fingernail scrapings from left hand of LHO
C20	Head hair sample from head of LHO
C21	Axillary hair sample from LHO
C22	Chest hair sample from LHO
C23	Limb hair sample from right forearm of LHO
C24	Pubic hair sample from LHO
C25	Limb hair sample from right leg of LHO

The President's Clothes

C26	Pair of black moccasin shoes
C27	Pair of black socks
C28-C29	Trousers and coat
C30	Belt
C31	Necktie
C32	Shirt
C33	Handkerchief
C34	Comb



<u>FBI Item No.</u>	<u>Description</u>
C35	Bandages and belt
C36	White shorts
C38	6.5 mm Mannlicher-Carcano cartridge case from Depository
C39	Palm print found on box by window of sixth floor, 411 Elm St., Dallas
C40	Four cardboard boxes from Depository
C41-C46	Paraffin casts of Oswald's hands and cheek
C47-C50	Four .38 Special cartridge cases
C51-C54	Four .38 Special cartridges
C55-C59	Five .38 Special cartridges
C60	Gray jacket
C137-C138	Two .38 Special cartridges obtained from Secret Service
C139-C147	Oswald's clean clothes Belt, tie, tan sweater, olive sweater, blue-gray shirt, red and gray sport shirt, blue shirt, blue sport shirt, white shirt
C148	Bullet from Edwin A. Walker's residence
C226	Blue jacket from Depository identified by Mrs. Marina Oswald as being property of LHO
C227	Gray long-sleeved shirt
C228	U.S. Marine Corps overcoat liner
C229	Beige long-sleeved shirt
C230	Pair of blue jeans
C231	Pair of Marine Corps trousers in green wool
C232	Pair of Marine Corps trousers in green wool
C233	Beige short-sleeved sport shirt
C234	Pair of blue outdoor shorts
C235	Blue and white print short-sleeved shirt

<u>FBI Item No.</u>	<u>Description</u>
C236	Brown and white flannel type shirt, long-sleeved
C237	Fatigue jacket - U.S. Marine Corps
C238	Pair of khaki colored trousers
C239	Pair of khaki colored trousers
C240	Khaki colored long-sleeved shirt with two USMC collar insignias
C241	Khaki colored long-sleeved shirt
C242	Khaki colored long-sleeved shirt
C243	Khaki colored long-sleeved shirt
C244	Khaki colored long-sleeved shirt
C245-C246	Pair of high top shoes
C247-C248	Pair of black Russian boots
D1	Known paper and tape sample from Book Depository
D2	Known paper and tape samples from Klein's
D9	Warrior Rubber Stamp Kit
D15	Three magazines
D25	Three FPCC handbills
D31	Layout, job ticket, handbills, FPCC card, etc.
D35	Transfer, PD property receipt, key, ring, ID bracelet inscribed Lee
D39	Two blank envelope obtained from property of Oswald and Mrs. Paine
D44	24 negatives in Oswald's possession
D60	Brown paper envelope and paper bag from Irving Tex. PO
D62	Two paper tape samples from the home of Mrs. Paine

ENGLISH-LANGUAGE DOCUMENTS

<u>FBI Item No.</u>	<u>Description</u>
116	Item consists of Historic Diary; Handwritten Notes for Speech ("Speech before . . ."); Notes ("A System Opposed to the Communist"); Autobiographic data; Self-questionnaire; Embassy meeting diary page; UPI interview diary page; Amorous diary page.
117	Sheets of lined paper containing comments re CPUSA (Same as D43)
120	Newspaper clipping re "The President" (Same as D42)
121	Envelope from Dept. of Navy to LHO in Minsk (Undated)
122	Single sheet in black ink printing entitled "The New Era"
123-125	Holland-American Notes
173	Audrey Oswald's birth certificate
180	Form I-90 INS in name of Marina Oswald
181	Incomplete Form FDI-130 (INS) in name of LHO
185	Form DD293 Application for Review for Discharge from Armed Forces of the U.S. (2 sheets)
190	Empty envelope to Mr. and Mrs. Lee Harvey Oswald from Vernon, Texas (Postmarked March 12, 1960?)
191	Magazine wrapper addressed to LHO from Minsk
196	Letter and envelope from John Connally to LHO (Postmark and letter date - Feb. 23, 1962)
209	Postal form bearing name Lee Oswald dated 11/20/63
219	Letter and envelope bearing name Alex Kleinzerer, PO Box 11277, Ft. Worth, Texas (Envelope postmarked Nov. 21 1962)
220-224	Envelopes with contents
231	Slip of paper containing names Carlos J. Bungier, Magiul M. Cruz and Lt. William Gaillot
250	Affidavit by Byron Phillips guaranteeing Marina Oswald will not be ward of state. (March 13, 1962)

<u>FBI Item No.</u>	<u>Description</u>
252	Letter from Dept. of State, American Embassy, Moscow 1/31/62 to LHO, Minsk, Russia
253	Letter from American Embassy, Moscow, 11/13/61 to LHO
255	Letter from American Embassy, Moscow, 7/10/61, to Mrs. Marina Oswald, Minsk, for interview re her visa application.
263	International Smallpox Vacc. Cert. in name of Marina Oswald (Undated)
264	International Smallpox Vacc. Cert. in name of June Oswald (Undated)
274	Letter by LHO to Federal Income Tax (Undated)
277	American Embassy Letter, Moscow 7/10/61, to Mrs. Marina Oswald, Minsk
337	Legal size typewritten sheets entitled "Part I D Collective"
338	32-page typewritten dissertation outlining political domestic and labor life of the Russian as well as other guides to the Russian political system (with 5 photographs)
345	Alien Registration Card No. A12530 645 Marina
346	Information and ID Card for the Division of Employment Security State of La. for LHO
362	Envelopes, one from Ruth Paine to Marina, New Orleans dated 7/21/63; the other directed from Minsk to Marina, postmarked Irving, 10/7/63
363	Letter on letterhead of Pioneer Publishers, 4/26/63 to L.H. Oswald P.O. Box 2915, Dallas, Texas
365	Letter from Dept. of State 1/11/63 to Oswald, Dallas, Texas
400	Letter from Arnold Johnson to LHO P.O. Box 30061, New Orleans, La. 9/19/63
401	Letter on letterhead Socialists Workers Party 11/5/62 to LHO Box 2915, Dallas, signed by Farrell Dobbs, National Secretary

<u>FBI Item No.</u>	<u>Description</u>
402	Letter from Bob Chester to LHO, Dallas, Texas, stating Oswald's letter turned over to him by SWP Dated Dec. 9, 1962.
403	Letter from V. T. Lee, National Director, FPCC, New York, 5/22/63 to LHO, New Orleans
404	Letter from Louis Weinsdock, Gen. Manager of the Worker, dated 12/19/62 addressed to LHO, P.O. Box 2915, Dallas, Texas
405	Letter from James J. Tormey, dated 12/13/62 addressed to LHO, Box 2915, Dallas, on letterhead of Gus Hall - Benjamin J. Davis, Defense Committee, New York
406	Letter from Arnold Johnson, Director Information and Lecture Bureau, CPUSA 7/31/63 to LHO, P.O.Box 30061, New Orleans, La.
407	3-page letter from V. T. Lee, National Director, FPCC, New York, to LHO 4907 Magazine St., New Orleans, 5/29/63
412	Letter on letterhead of Jesuit House of Studies, Mobile, Alabama 8/22/63 addressed "Dear Lee" and signed "Gene"
413	Envelope addressed Mr. Lee H. Oswald 2703 Mercedes Avenue, Ft. Worth, postmarked New York with return address Rm. 329, 799 Broadway, and newspaper clipping, Times Picayune, New Orleans, with article reflecting Oswald's fine of \$10 or 10 days for disturbing peace.
420	USMC document appointing LHO a PFC - Date of Promotion 9 Mar. 1959
421	USAF document certifying Oswald satisfactorily passed specialized course in Aircraft Control and Warning Operator, 18 June 1957 Kesler AFB
425	Undesirable Discharge USMC, 9/13/60 LHO
426	Letter U.S. Navy, Lee Oswald, Minsk, Russia, signed by R. McC. Thompkins Brigadier General, USMC 3/7/62
427	Letter from Dept. of Navy 7/25/63 to Lee Oswald, New Orleans, stating no modifications to discharge warranted.

<u>FBI Item No.</u>	<u>Description</u>
428	Form ID-14, La. Division Employment Security to LHO address 757 France St. New Orleans, La. (Date filled out 4/29/63)
429	Letter from Paul Piazza, S.J. 8/1/63 to Oswald on letterhead of Jesuit House of Studies, Mobile, Alabama
430	Letter on letterhead of Jesuit House of Studies, Mobile, dated 7/6/63 and addressed to Dear Lee and Moreno signed Gene
431	Letter on stationery of Peter P. Gregory, Ft. Worth, Texas, 6/19/62 attesting to Oswald's ability as Russian interpreter and translator
438	Letter by Johnny Tackett on letterhead of Ft. Worth Press 6/22/62 addressed to Lee Oswald in envelope of Ft. Worth Press
440	Letter from Dept. of Navy 4/2/62 to LHO, Minsk
442	U.S. Armed Forces Institute, Madison, Certifying Oswald completed high school level tests 3/23/59
443	Dept. of Navy certification of 5/3/57 that Oswald completed Elect-Electron, Occupational Group course, Jacksonville
444	World Health Organization Vacc. Card bearing name Lee Oswald with name of vaccinator as A.J. Hidell, P. O. Box 30016, New Orleans, date stamped 6/8/63
445	Letter from Joseph Task on letterhead of Socialists Workers Party 3/27/63 directed to LHO PO Box 2915, Dallas.
446	Passport No. D092526 in name of LHO dob 10/18/39
447	Separation form USMC in name of LHO dated 11 Sept. 1959
448	Birth certificate No. 17034 LHO reflecting birth 10/18/39, Folio 1321, Book No. 207
450	Uncompleted application by Oswald for Texas Driver's license
B13	Envelope postmarked 12:00 p.m. 11/4/63, Wash. D. C. with return address "Embassy of the Union of Soviet Socialist Republics, Washington 6, D. C."

<u>FBI Item No.</u>	<u>Description</u>
B14	Envelope addressed to "To Whom It May Concern" with return address Peter G. Gregory, 1503 Continental Life Building, Ft. Worth 2, Texas."
B15	Envelope marked "Passports and health certificate"
B16	Envelope postmarked 12M 8/2/63, Mobile, Ala. addressed to Mr. Lee Oswald, 4907 Magazine Street, New Orleans, La. return address Paul Piazza, S. J. Jesuit House of Studies, Spring Hill Station, Mobile, Alabama
B32	One cash register slip dated 11/19/63, 3 sheets of paper, one sheet of a letter in English
D3	Passport application of Oswald. (Issue dated June 25, 1963)
D5	USMC folder on Oswald. (Closed July 25, 1963)
D6	Affidavit of support and 3 letters by Oswald (January 17, 1962)
D14	Employment application by Oswald to W. Reilly & Co. (No date - evidently around May, 1963)
D16	Library card of LHO (Expiration date - May 27, 1963)
D17	Application for PO boxes signed by Oswald. (Date box opened 11/1/63)
D18	Item consists of (1) Change of address card - Effective date May 12, 1963; (2) Selective Service registration card - Date of registration - Sept. 14, 1959; (3) Armed Forces Report of Transfer or Discharge - October 12, 1959; (4) application for employment - July 13, 1962; (5) Letter to Leslie Welding (undated) terminating employment; (6) Employment application (October 15, 1963)
D19	P.O. Money Order - Stamped March 12, 1963 - to Klein's
D21	PO change of address from Oswald to the "Worker" Effective June 15, 1963
D22	Item consists of (1) Change of Address order (Date entered 9/21/63) and (2) Form for closing PO Box (Closed 9/26/63)
D23	Electric and/or gas service order signed by Oswald. (5/9/63)

<u>FBI Item No.</u>	<u>Description</u>
<del>D24</del>	<del>Sheet of paper bearing handwriting in Russian and English.</del>
D26	Hand printed application for employment by Oswald in July 1963
D27	Mail order coupon in name of A. J. Hidell used to order .38 caliber gun from Los Angeles. (Date evidently 1/27/63)
D28	Handwritten application for employment. (Dated August 6)
D29	Item consists of (1) Application for employment (undated) A-1 Employment Service; (2) Two W-2 forms (Marguerite & LHO) Feb. 5, 1955; (3) A-1 Employment Service card (May 6, 1963)
D32	Passenger immigration questionnaire dated 9/16/59, signed by Oswald
D34	Liberty Hotel, New Orleans, registration signed by Oswald 9/17/59
D36	Photocopy Mexico City hotel register book signed by Oswald (27 September 1963)
D37	Four-page interview record signed by Oswald (Jobco Employment Center) (Date 10/10)
D38	Cotton picking application signed by Oswald (Oct. 4, 1963)
D40	Envelope and letter to New Orleans public library. (Undated)
D43	Eight and a half sheets of paper written in green ink re CPUSA (Same as 117)
D45	Registration card of Motel Half Circle (11/20/63)
D46	ACLU application and letter (Nov. 4, 1963)
D47	Photocopy of Oswald's vaccination certificate (June 8, 1963)
D50	Guest register, Fox and Hounds, Milwaukee(9/14/63)
D52	Copy of application to visit Mexico. (Sept. 17, 1963)
D63	Letter dated Oct. 3, 1956 and ad coupon of The Socialist Call written by Oswald (10/3/56)



<u>FBI Item No.</u>	<u>Description</u>
D66	Xerox copies of nine pages of employment reports by Oswald.
D67	Photos of State Department records by Oswald.
D68	Application for employment at Goldrings, New Orleans, by LHO (Undated)
D71	SS Notice of Classification in name of Alek James Hidell

Addition on Page 23 -

Item 322 - USIA

(h) Letter from Wilson w/att  
report dated 11/27/63

*Mr. Mosk*

April 2, 1964

**MEMORANDUM TO THE STAFF**

**FROM:** Joseph A. Ball

**RE:** Correction on Memorandum to the Staff, dated March 13, 1964, from Joseph A. Ball re Exhibits.

**Commission No. 163, grey-blue jacket (found at TSBD)  
should have been listed as FBI No. C-226.**

April 16, 1964

Memorandum to the staff

From: Melvin A. Eisenberg

Mr. Alwyn Cole of the Treasury Department is undertaking an examination of certain questioned documents. This examination is in addition to that which has been performed by Mr. James Cadigan of the FBI. Messrs. Cole and Cadigan will testify concerning their findings on April 30, 1964. I would like to confine their testimony to documents relating to the purchase of the rifle and revolver (including documents showing Oswald's ownership of the post-office box to which the rifle and revolver were sent, and documents tending to show that the name "Hidell" was an alias for Oswald.) If anyone would like testimony to be taken concerning additional documents please see me or give me a memorandum.

I want to emphasize that the question is not which documents should be examined, but which should be the subject of testimony before the Commission.